

## Cuadro 1. Coberturas de vacunación por Región Sanitaria según biológico y dosis

Paraguay, 31 de Diciembre 2017 - 25 de Agosto de 2018

Cobertura ideal para el periodo: 65 %

Semana N° 34

| N°          | Regiones Sanitarias | Pob.           | Menores de 1 año |           |               |           |               |           |               |           |               |           |               |           |               |           |               |           |               |           |               |           |               |           |
|-------------|---------------------|----------------|------------------|-----------|---------------|-----------|---------------|-----------|---------------|-----------|---------------|-----------|---------------|-----------|---------------|-----------|---------------|-----------|---------------|-----------|---------------|-----------|---------------|-----------|
|             |                     |                | 1ra. Dosis       |           |               |           |               |           |               |           | 2da. Dosis    |           |               |           |               |           | 3ra. Dosis    |           |               |           |               |           |               |           |
|             |                     |                | Hb-Ped           | %         | BCG           | %         | IPV           | %         | Rota          | %         | Penta         | %         | PCV13         | %         | Rota          | %         | Penta         | %         | PCV13         | %         | b-OPV         | %         | Penta         | %         |
| 1           | Concepción          | 5.893          | 2.986            | 51        | 3.021         | 51        | 3.003         | 51        | 3.008         | 51        | 3.014         | 51        | 2.875         | 49        | 2.844         | 48        | 2.853         | 48        | 2.883         | 49        | 2.246         | 38        | 2.656         | 45        |
| 2.1         | San Pedro N.        | 4.497          | 2.313            | 51        | 2.546         | 57        | 2.429         | 54        | 2.420         | 54        | 2.430         | 54        | 2.453         | 55        | 2.293         | 51        | 2.310         | 51        | 2.527         | 56        | 2.212         | 49        | 2.215         | 49        |
| 2.2         | San Pedro S.        | 5.091          | 1.850            | 36        | 2.062         | 41        | 2.169         | 43        | 2.149         | 42        | 2.170         | 43        | 2.178         | 43        | 2.046         | 40        | 2.052         | 40        | 2.185         | 43        | 1.916         | 38        | 1.928         | 38        |
| 3           | Cordillera          | 5.963          | 2.780            | 47        | 2.811         | 47        | 3.010         | 50        | 2.850         | 48        | 2.971         | 50        | 2.931         | 49        | 2.661         | 45        | 2.888         | 48        | 3.157         | 53        | 2.773         | 47        | 2.852         | 48        |
| 4           | Guairá              | 4.375          | 1.756            | 40        | 1.877         | 43        | 1.838         | 42        | 1.844         | 42        | 1.844         | 42        | 1.850         | 42        | 1.801         | 41        | 1.808         | 41        | 1.929         | 44        | 1.587         | 36        | 1.765         | 40        |
| 5           | Caaguazú            | 11.795         | 5.169            | 44        | 5.667         | 48        | 5.557         | 47        | 5.532         | 47        | 5.554         | 47        | 5.645         | 48        | 5.328         | 45        | 5.333         | 45        | 6.042         | 51        | 4.525         | 38        | 5.168         | 44        |
| 6           | Caazapá             | 4.360          | 1.511            | 35        | 1.664         | 38        | 1.656         | 38        | 1.655         | 38        | 1.656         | 38        | 1.665         | 38        | 1.605         | 37        | 1.607         | 37        | 1.823         | 42        | 1.465         | 34        | 1.617         | 37        |
| 7           | Itapúa              | 12.602         | 5.071            | 40        | 5.329         | 42        | 5.247         | 42        | 5.208         | 41        | 5.252         | 42        | 5.651         | 45        | 5.015         | 40        | 5.051         | 40        | 5.267         | 42        | 4.595         | 36        | 5.171         | 41        |
| 8           | Misiones            | 2.453          | 1.184            | 48        | 1.179         | 48        | 1.179         | 48        | 1.178         | 48        | 1.178         | 48        | 1.182         | 48        | 1.101         | 45        | 1.101         | 45        | 1.257         | 51        | 1.127         | 46        | 1.128         | 46        |
| 9           | Paraguarí           | 4.538          | 1.916            | 42        | 2.001         | 44        | 1.936         | 43        | 1.935         | 43        | 1.934         | 43        | 1.950         | 43        | 1.887         | 42        | 1.881         | 41        | 2.187         | 48        | 1.818         | 40        | 1.819         | 40        |
| 10          | Alto Paraná         | 16.650         | 10.340           | 62        | 10.353        | 62        | 9.808         | 59        | 9.764         | 59        | 9.751         | 59        | 9.840         | 59        | 9.080         | 55        | 8.966         | 54        | 9.624         | 58        | 7.258         | 44        | 8.222         | 49        |
| 11          | Central             | 41.108         | 23.520           | 57        | 23.527        | 57        | 21.704        | 53        | 21.849        | 53        | 19.655        | 48        | 21.849        | 53        | 21.200        | 52        | 18.805        | 46        | 22.665        | 55        | 18.302        | 45        | 18.177        | 44        |
| 12          | Ñeembucú            | 1.446          | 680              | 47        | 667           | 46        | 664           | 46        | 663           | 46        | 662           | 46        | 667           | 46        | 635           | 44        | 635           | 44        | 708           | 49        | 615           | 43        | 622           | 43        |
| 13          | Amambay             | 3.597          | 2.158            | 60        | 2.310         | 64        | 2.245         | 62        | 2.220         | 62        | 2.252         | 63        | 2.170         | 60        | 2.032         | 56        | 2.051         | 57        | 2.156         | 60        | 1.746         | 49        | 1.908         | 53        |
| 14          | Canindeyú           | 5.071          | 2.169            | 43        | 2.917         | 58        | 2.803         | 55        | 2.753         | 54        | 2.805         | 55        | 2.892         | 57        | 2.604         | 51        | 2.694         | 53        | 3.105         | 61        | 2.649         | 52        | 2.651         | 52        |
| 15          | Pte. Hayes          | 2.862          | 1.214            | 42        | 1.540         | 54        | 1.597         | 56        | 1.597         | 56        | 1.606         | 56        | 1.599         | 56        | 1.492         | 52        | 1.486         | 52        | 1.561         | 55        | 1.319         | 46        | 1.365         | 48        |
| 16          | Boquerón            | 1.455          | 917              | 63        | 1.049         | 72        | 949           | 65        | 891           | 61        | 925           | 64        | 990           | 68        | 780           | 54        | 811           | 56        | 875           | 60        | 737           | 51        | 797           | 55        |
| 17          | Alto Py             | 412            | 204              | 50        | 230           | 56        | 292           | 71        | 290           | 70        | 288           | 70        | 289           | 70        | 268           | 65        | 268           | 65        | 282           | 68        | 260           | 63        | 260           | 63        |
| 18          | Capital             | 7.673          | 5.447            | 71        | 5.539         | 72        | 5.026         | 66        | 5.167         | 67        | 4.992         | 65        | 5.091         | 66        | 5.178         | 67        | 4.919         | 64        | 5.393         | 70        | 4.562         | 59        | 4.663         | 61        |
| <b>País</b> |                     | <b>141.841</b> | <b>73.185</b>    | <b>52</b> | <b>76.289</b> | <b>54</b> | <b>73.112</b> | <b>52</b> | <b>72.973</b> | <b>51</b> | <b>70.939</b> | <b>50</b> | <b>73.767</b> | <b>52</b> | <b>69.850</b> | <b>49</b> | <b>67.519</b> | <b>48</b> | <b>75.626</b> | <b>53</b> | <b>61.712</b> | <b>44</b> | <b>64.984</b> | <b>46</b> |

Obs: La VIR.S Caazapá no reportó datos en esta semana.

Fuente: Datos reportados al PAI-Visual - Sub-Sistema de Información de Coberturas del PAI

Fecha de Emisión: 29/08/2018

Hora: 13:30

# Cuadro 1. Coberturas de vacunación por Región Sanitaria según biológico y dosis

**Paraguay, 31 de Diciembre 2017 - 25 de Agosto de 2018**

Cobertura ideal para el periodo: 65 %

Semana N° 34

| N°   | Regiones Sanitarias | 1 año   |            |    |          |    |         |    |         |    |        |    |        |    |        |    | 4 años  |          |    |        |    |        |    |
|------|---------------------|---------|------------|----|----------|----|---------|----|---------|----|--------|----|--------|----|--------|----|---------|----------|----|--------|----|--------|----|
|      |                     | Pob.    | 1ra. Dosis |    | Refuerzo |    |         |    |         |    |        |    |        |    |        |    | Pob.    | Refuerzo |    |        |    |        |    |
|      |                     |         | SPR        | %  | AA       | %  | PCV13 R | %  | b-OPV R | %  | DPT R  | %  | VVZ    | %  | VHA    | %  |         | DPT      | %  | b-OPV  | %  | SPR    | %  |
| 1    | Concepción          | 5.869   | 2.818      | 48 | 2.712    | 46 | 2.549   | 43 | 1.930   | 33 | 2.284  | 39 | 2.507  | 43 | 2.508  | 43 | 5.807   | 2.519    | 43 | 2.142  | 37 | 2.528  | 44 |
| 2.1  | San Pedro N.        | 4.486   | 2.667      | 59 | 2.418    | 54 | 2.665   | 59 | 2.011   | 45 | 2.012  | 45 | 2.165  | 48 | 2.165  | 48 | 4.488   | 2.256    | 50 | 2.256  | 50 | 2.257  | 50 |
| 2.2  | San Pedro S.        | 5.078   | 2.275      | 45 | 2.120    | 42 | 2.282   | 45 | 1.857   | 37 | 1.862  | 37 | 1.987  | 39 | 1.977  | 39 | 5.080   | 2.055    | 40 | 2.045  | 40 | 2.054  | 40 |
| 3    | Cordillera          | 5.902   | 3.191      | 54 | 3.176    | 54 | 3.100   | 53 | 2.745   | 47 | 2.840  | 48 | 3.009  | 51 | 3.010  | 51 | 5.751   | 3.078    | 54 | 2.997  | 52 | 3.076  | 53 |
| 4    | Guairá              | 4.371   | 1.999      | 46 | 2.011    | 46 | 1.981   | 45 | 1.468   | 34 | 1.584  | 36 | 1.671  | 38 | 1.651  | 38 | 4.350   | 1.933    | 44 | 1.782  | 41 | 1.937  | 45 |
| 5    | Caaguazú            | 11.716  | 5.587      | 48 | 5.517    | 47 | 5.560   | 47 | 3.842   | 33 | 4.288  | 37 | 4.801  | 41 | 4.797  | 41 | 11.669  | 4.809    | 41 | 4.316  | 37 | 4.814  | 41 |
| 6    | Caazapá             | 4.348   | 1.815      | 42 | 1.872    | 43 | 1.826   | 42 | 1.371   | 32 | 1.519  | 35 | 1.645  | 38 | 1.634  | 38 | 4.322   | 1.761    | 41 | 1.567  | 36 | 1.761  | 41 |
| 7    | Itapúa              | 12.530  | 5.651      | 45 | 5.542    | 44 | 5.639   | 45 | 4.032   | 32 | 4.467  | 36 | 4.895  | 39 | 4.894  | 39 | 12.443  | 5.338    | 43 | 4.894  | 39 | 5.370  | 43 |
| 8    | Misiones            | 2.428   | 1.288      | 53 | 1.296    | 53 | 1.289   | 53 | 1.117   | 46 | 1.117  | 46 | 1.122  | 46 | 1.120  | 46 | 2.380   | 1.205    | 51 | 1.205  | 51 | 1.206  | 51 |
| 9    | Paraguarí           | 4.553   | 2.181      | 48 | 2.163    | 48 | 2.180   | 48 | 1.900   | 42 | 1.900  | 42 | 1.977  | 43 | 1.977  | 43 | 4.628   | 2.243    | 48 | 2.243  | 48 | 2.243  | 48 |
| 10   | Alto Paraná         | 16.617  | 9.298      | 56 | 9.339    | 56 | 8.987   | 54 | 5.547   | 33 | 6.255  | 38 | 7.366  | 44 | 7.367  | 44 | 16.597  | 7.663    | 46 | 6.694  | 40 | 7.758  | 47 |
| 11   | Central             | 40.814  | 22.104     | 54 | 21.849   | 54 | 22.193  | 54 | 15.736  | 39 | 15.854 | 39 | 18.473 | 45 | 18.505 | 45 | 39.629  | 16.855   | 43 | 16.723 | 42 | 17.105 | 43 |
| 12   | Ñeembucú            | 1.453   | 696        | 48 | 681      | 47 | 696     | 48 | 575     | 40 | 589    | 41 | 607    | 42 | 607    | 42 | 1.473   | 725      | 49 | 716    | 49 | 725    | 49 |
| 13   | Amambay             | 3.571   | 2.177      | 61 | 2.168    | 61 | 2.039   | 57 | 1.360   | 38 | 1.467  | 41 | 1.798  | 50 | 1.790  | 50 | 3.540   | 1.527    | 43 | 1.425  | 40 | 1.563  | 44 |
| 14   | Canindeyú           | 5.042   | 2.909      | 58 | 2.796    | 55 | 2.890   | 57 | 2.193   | 43 | 2.195  | 44 | 2.468  | 49 | 2.470  | 49 | 4.980   | 2.301    | 46 | 2.302  | 46 | 2.305  | 46 |
| 15   | Pte. Hayes          | 2.816   | 1.681      | 60 | 1.641    | 58 | 1.614   | 57 | 991     | 35 | 1.033  | 37 | 1.346  | 48 | 1.330  | 47 | 2.738   | 1.296    | 47 | 1.260  | 46 | 1.295  | 47 |
| 16   | Boquerón            | 1.432   | 902        | 63 | 863      | 60 | 835     | 58 | 612     | 43 | 649    | 45 | 764    | 53 | 747    | 52 | 1.386   | 717      | 52 | 709    | 51 | 731    | 53 |
| 17   | Alto Py             | 398     | 319        | 80 | 309      | 78 | 351     | 88 | 236     | 59 | 237    | 60 | 266    | 67 | 265    | 67 | 380     | 271      | 71 | 272    | 72 | 260    | 68 |
| 18   | Capital             | 7.797   | 5.485      | 70 | 5.310    | 68 | 5.277   | 68 | 3.745   | 48 | 3.808  | 49 | 4.512  | 58 | 4.550  | 58 | 8.430   | 4.242    | 50 | 4.151  | 49 | 4.344  | 52 |
| País |                     | 141.221 | 75.043     | 53 | 73.783   | 52 | 73.953  | 52 | 53.268  | 38 | 55.960 | 40 | 63.379 | 45 | 63.364 | 45 | 140.071 | 62.794   | 45 | 59.699 | 43 | 63.332 | 45 |

Obs: La VIR.S Caazapá no reportó datos en esta semana.

Fecha de Emisión: 29/08/2018

Fuente: Datos reportados al PAI-Visual - Sub-Sistema de Información de Coberturas del PAI

Hora: 13:30

**Gráfico 1. Coberturas del programa regular por Región Sanitaria según biológico**  
Paraguay, 31 diciembre 2017 - 25 de Agosto de 2018

Cobertura ideal para el periodo 65 %

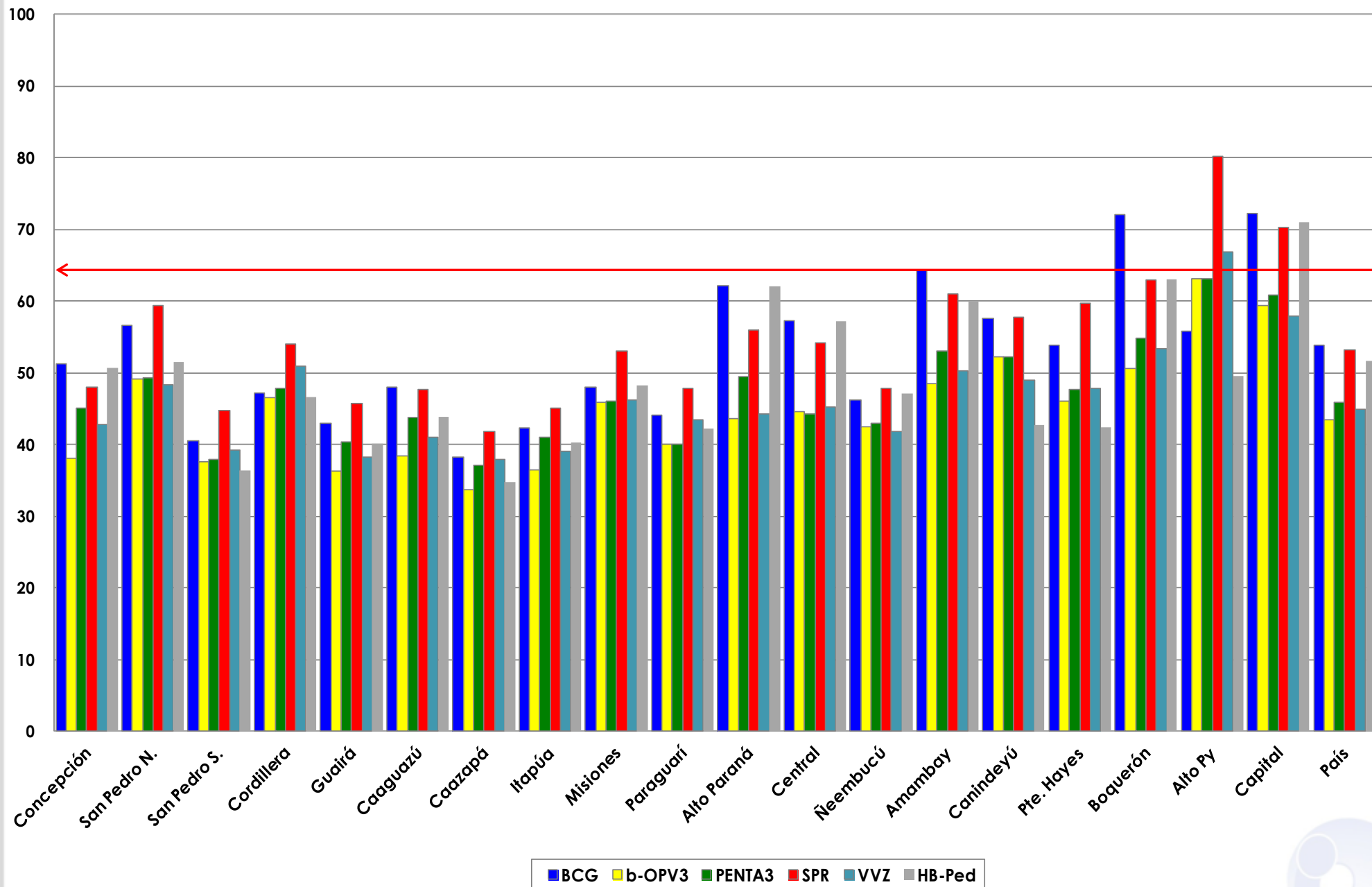

**Gráfico 2. Monitoreo semanal de coberturas con Penta3 y SPR  
Paraguay, hasta la semana 34-2018**

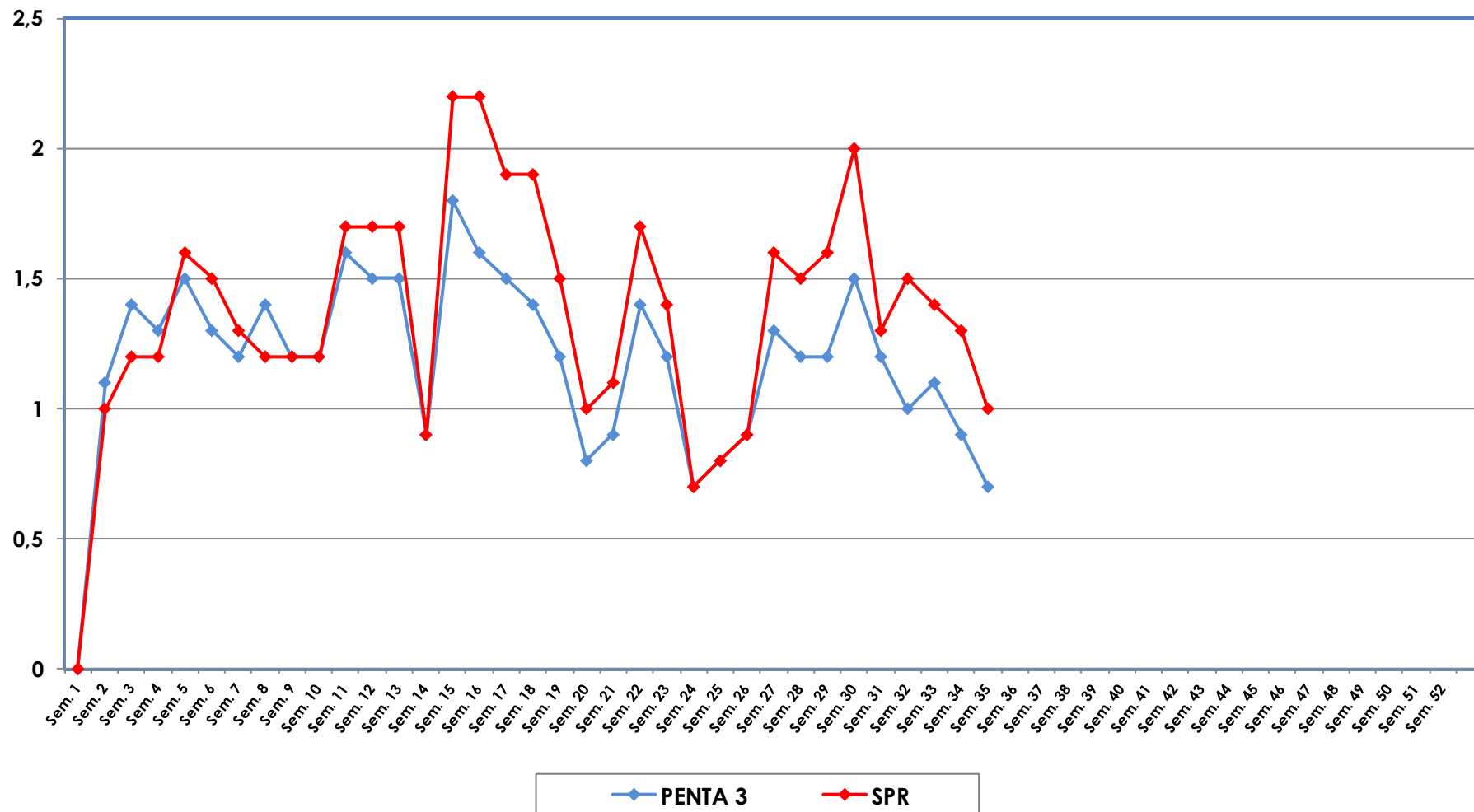

**Gráfico 3. Ranking de coberturas con Penta3.  
Paraguay, solo de la semana N° 34 - 2018**

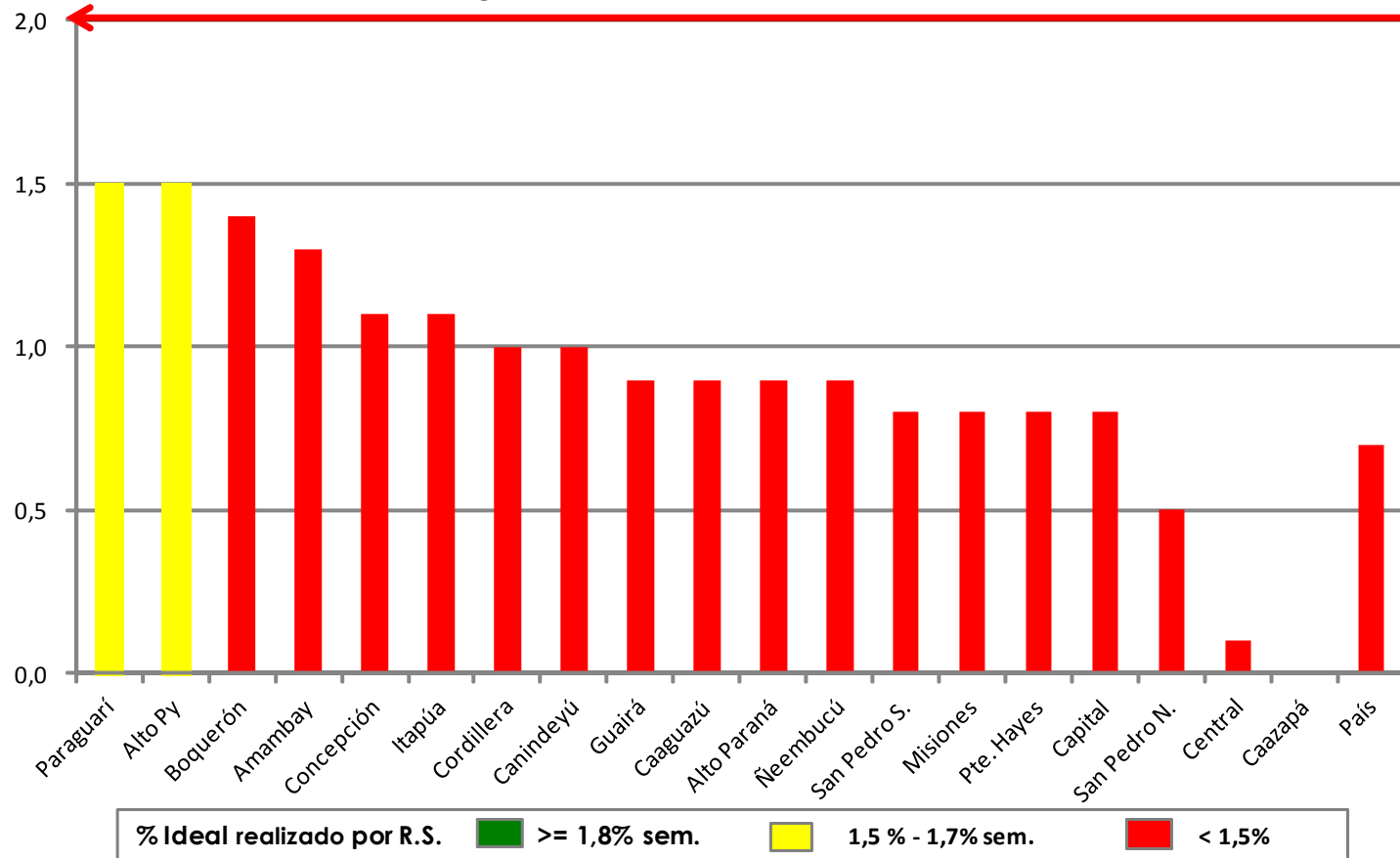

**Fuente:** Datos reportados al PAI-Visual - Sub-Sistema de Información de Coberturas del PAI

