

## Cuadro 1. Coberturas de vacunación por Región Sanitaria según biológico y dosis

Paraguay, 03 de Enero de 2021 - 21 de Agosto de 2021

Cobertura ideal para el período: 63 %

Semana N° 33

| N°  | Regiones Sanitarias | Pob.           | Menores de 1 año |           |               |           |               |           |               |           |               |           |               |           |               |           |               |           |               |           |               |           |               |           |               |           |
|-----|---------------------|----------------|------------------|-----------|---------------|-----------|---------------|-----------|---------------|-----------|---------------|-----------|---------------|-----------|---------------|-----------|---------------|-----------|---------------|-----------|---------------|-----------|---------------|-----------|---------------|-----------|
|     |                     |                | 1ra. Dosis       |           |               |           |               |           |               |           |               |           |               |           | 2da. Dosis    |           |               |           |               |           |               |           | 3ra. Dosis    |           |               |           |
|     |                     |                | Hb-Ped           | %         | BCG           | %         | IPV           | %         | Rota          | %         | Penta         | %         | PCV13         | %         | Rota          | %         | Penta         | %         | IPV           | %         | PCV13         | %         | Polio 3       | %         | Penta         | %         |
| 1   | Concepción          | 5.866          | 2.845            | 48        | 2.774         | 47        | 2.637         | 45        | 2.459         | 42        | 2.632         | 45        | 2.584         | 44        | 2.155         | 37        | 2.366         | 40        | 2.377         | 41        | 2.297         | 39        | 2.180         | 37        | 2.187         | 37        |
| 2.1 | San Pedro N.        | 4.461          | 1.884            | 42        | 2.052         | 46        | 1.884         | 42        | 1.949         | 44        | 1.952         | 44        | 1.935         | 43        | 1.634         | 37        | 1.641         | 37        | 1.577         | 35        | 1.628         | 36        | 1.450         | 33        | 1.486         | 33        |
| 2.2 | San Pedro S.        | 5.033          | 1.715            | 34        | 1.860         | 37        | 1.911         | 38        | 1.918         | 38        | 1.913         | 38        | 1.927         | 38        | 1.707         | 34        | 1.702         | 34        | 1.700         | 34        | 1.715         | 34        | 1.476         | 29        | 1.474         | 29        |
| 3   | Cordillera          | 6.015          | 1.423            | 24        | 1.518         | 25        | 1.906         | 32        | 1.562         | 26        | 1.909         | 32        | 1.875         | 31        | 1.351         | 22        | 1.748         | 29        | 1.748         | 29        | 1.726         | 29        | 1.698         | 28        | 1.695         | 28        |
| 4   | Guairá              | 4.324          | 1.296            | 30        | 1.351         | 31        | 1.452         | 34        | 1.459         | 34        | 1.473         | 34        | 1.427         | 33        | 1.367         | 32        | 1.398         | 32        | 1.364         | 32        | 1.332         | 31        | 1.326         | 31        | 1.332         | 31        |
| 5   | Caaguazú            | 11.709         | 4.913            | 42        | 4.866         | 42        | 4.743         | 41        | 4.609         | 39        | 4.948         | 42        | 4.394         | 38        | 4.271         | 36        | 4.697         | 40        | 4.399         | 38        | 3.993         | 34        | 4.085         | 35        | 4.376         | 37        |
| 6   | Caazapá             | 4.276          | 1.507            | 35        | 1.563         | 37        | 1.561         | 37        | 1.568         | 37        | 1.575         | 37        | 1.552         | 36        | 1.372         | 32        | 1.384         | 32        | 1.362         | 32        | 1.369         | 32        | 1.315         | 31        | 1.330         | 31        |
| 7   | Itapúa              | 12.692         | 4.092            | 32        | 4.269         | 34        | 4.365         | 34        | 4.183         | 33        | 4.367         | 34        | 4.185         | 33        | 4.029         | 32        | 4.202         | 33        | 4.198         | 33        | 3.955         | 31        | 3.894         | 31        | 3.900         | 31        |
| 8   | Misiones            | 2.486          | 937              | 38        | 962           | 39        | 978           | 39        | 959           | 39        | 986           | 40        | 965           | 39        | 873           | 35        | 928           | 37        | 912           | 37        | 909           | 37        | 876           | 35        | 877           | 35        |
| 9   | Paraguarí           | 4.432          | 1.431            | 32        | 1.451         | 33        | 1.683         | 38        | 1.673         | 38        | 1.683         | 38        | 1.680         | 38        | 1.514         | 34        | 1.520         | 34        | 1.517         | 34        | 1.519         | 34        | 1.468         | 33        | 1.468         | 33        |
| 10  | Alto Paraná         | 16.733         | 8.768            | 52        | 8.451         | 51        | 7.569         | 45        | 5.164         | 31        | 8.038         | 48        | 7.723         | 46        | 3.716         | 22        | 6.961         | 42        | 6.421         | 38        | 6.536         | 39        | 6.244         | 37        | 6.340         | 38        |
| 11  | Central             | 41.946         | 13.153           | 31        | 13.481        | 32        | 14.343        | 34        | 12.127        | 29        | 14.386        | 34        | 13.189        | 31        | 9.675         | 23        | 13.009        | 31        | 12.976        | 31        | 11.039        | 26        | 12.200        | 29        | 12.197        | 29        |
| 12  | Ñeembucú            | 1.413          | 524              | 37        | 516           | 37        | 566           | 40        | 573           | 41        | 566           | 40        | 572           | 40        | 581           | 41        | 575           | 41        | 575           | 41        | 579           | 41        | 532           | 38        | 532           | 38        |
| 13  | Amambay             | 3.496          | 1.851            | 53        | 1.964         | 56        | 1.926         | 55        | 1.832         | 52        | 1.923         | 55        | 1.731         | 50        | 1.602         | 46        | 1.679         | 48        | 1.672         | 48        | 1.506         | 43        | 1.448         | 41        | 1.444         | 41        |
| 14  | Canindeyú           | 5.116          | 1.812            | 35        | 1.910         | 37        | 1.790         | 35        | 1.960         | 38        | 1.960         | 38        | 1.782         | 35        | 1.589         | 31        | 1.617         | 32        | 1.452         | 28        | 1.383         | 27        | 1.271         | 25        | 1.382         | 27        |
| 15  | Pte. Hayes          | 2.908          | 1.035            | 36        | 1.190         | 41        | 1.184         | 41        | 1.148         | 39        | 1.300         | 45        | 1.216         | 42        | 876           | 30        | 1.108         | 38        | 824           | 28        | 991           | 34        | 923           | 32        | 943           | 32        |
| 16  | Boquerón            | 1.485          | 783              | 53        | 765           | 52        | 820           | 55        | 845           | 57        | 840           | 57        | 848           | 57        | 740           | 50        | 757           | 51        | 742           | 50        | 758           | 51        | 704           | 47        | 678           | 46        |
| 17  | Alto Py             | 426            | 212              | 50        | 210           | 49        | 225           | 53        | 222           | 52        | 221           | 52        | 210           | 49        | 187           | 44        | 191           | 45        | 184           | 43        | 184           | 43        | 164           | 38        | 164           | 38        |
| 18  | Capital             | 7.347          | 3.409            | 46        | 3.164         | 43        | 2.923         | 40        | 2.636         | 36        | 2.931         | 40        | 2.804         | 38        | 2.323         | 32        | 2.753         | 37        | 2.719         | 37        | 2.544         | 35        | 2.534         | 34        | 2.565         | 35        |
|     | <b>País</b>         | <b>142.164</b> | <b>53.590</b>    | <b>38</b> | <b>54.317</b> | <b>38</b> | <b>54.466</b> | <b>38</b> | <b>48.846</b> | <b>34</b> | <b>55.603</b> | <b>39</b> | <b>52.599</b> | <b>37</b> | <b>41.562</b> | <b>29</b> | <b>50.236</b> | <b>35</b> | <b>48.719</b> | <b>34</b> | <b>45.963</b> | <b>32</b> | <b>45.788</b> | <b>32</b> | <b>46.370</b> | <b>33</b> |

# Cuadro 1. Coberturas de vacunación por Región Sanitaria según biológico y dosis

**Paraguay, 03 de Enero 2021 - 21 de Agosto de 2021**

Cobertura ideal para el periodo: 63 %

Semana N° 33

| N°   | Regiones Sanitarias | 1 año   |            |    |               |    |         |    |         |    |        |    |        |    |        |          | 4 años  |        |    |        |    |        |    |
|------|---------------------|---------|------------|----|---------------|----|---------|----|---------|----|--------|----|--------|----|--------|----------|---------|--------|----|--------|----|--------|----|
|      |                     | Pob.    | 1ra. Dosis |    | Reforzamiento |    |         |    |         |    |        |    |        |    | Pob.   | Refuerzo |         |        |    |        |    |        |    |
|      |                     |         | SPR        | %  | AA            | %  | PCV13 R | %  | b-OPV R | %  | DPT R  | %  | VVZ    | %  |        | VHA      | %       | b-OPV  | %  | SPR    | %  | DPT    | %  |
| 1    | Concepción          | 5.863   | 2.390      | 41 | 2.209         | 38 | 2.276   | 39 | 1.940   | 33 | 1.933  | 33 | 2.148  | 37 | 2.150  | 37       | 5.852   | 2.315  | 40 | 2.301  | 39 | 2.321  | 40 |
| 2.1  | San Pedro N.        | 4.453   | 1.669      | 37 | 1.463         | 33 | 1.637   | 37 | 1.287   | 29 | 1.286  | 29 | 1.369  | 31 | 1.370  | 31       | 4.479   | 1.549  | 35 | 1.546  | 35 | 1.553  | 35 |
| 2.2  | San Pedro S.        | 5.022   | 1.552      | 31 | 1.239         | 25 | 1.538   | 31 | 1.250   | 25 | 1.247  | 25 | 1.337  | 27 | 1.338  | 27       | 5.054   | 1.500  | 30 | 1.501  | 30 | 1.500  | 30 |
| 3    | Cordillera          | 6.000   | 1.861      | 31 | 1.791         | 30 | 1.827   | 30 | 1.643   | 27 | 1.638  | 27 | 1.704  | 28 | 1.710  | 29       | 5.884   | 1.907  | 32 | 1.827  | 31 | 1.885  | 32 |
| 4    | Guairá              | 4.326   | 1.341      | 31 | 1.325         | 31 | 1.283   | 30 | 1.247   | 29 | 1.245  | 29 | 1.327  | 31 | 1.324  | 31       | 4.357   | 1.554  | 36 | 1.545  | 35 | 1.548  | 36 |
| 5    | Caaguazú            | 11.704  | 4.594      | 39 | 4.435         | 38 | 3.885   | 33 | 3.819   | 33 | 3.807  | 33 | 3.991  | 34 | 4.106  | 35       | 11.683  | 4.326  | 37 | 4.313  | 37 | 4.318  | 37 |
| 6    | Caazapá             | 4.292   | 1.550      | 36 | 1.538         | 36 | 1.512   | 35 | 1.427   | 33 | 1.426  | 33 | 1.392  | 32 | 1.391  | 32       | 4.335   | 1.666  | 38 | 1.645  | 38 | 1.675  | 39 |
| 7    | Itapúa              | 12.614  | 4.288      | 34 | 3.851         | 31 | 3.857   | 31 | 3.463   | 27 | 3.420  | 27 | 3.817  | 30 | 3.862  | 31       | 12.494  | 4.175  | 33 | 4.186  | 34 | 4.165  | 33 |
| 8    | Misiones            | 2.470   | 1.089      | 44 | 1.036         | 42 | 1.048   | 42 | 898     | 36 | 890    | 36 | 913    | 37 | 917    | 37       | 2.421   | 1.118  | 46 | 1.113  | 46 | 1.106  | 46 |
| 9    | Paraguarí           | 4.459   | 1.600      | 36 | 1.418         | 32 | 1.600   | 36 | 1.497   | 34 | 1.498  | 34 | 1.465  | 33 | 1.465  | 33       | 4.538   | 1.833  | 40 | 1.834  | 40 | 1.833  | 40 |
| 10   | Alto Paraná         | 16.603  | 7.231      | 44 | 6.745         | 41 | 6.209   | 37 | 4.830   | 29 | 4.781  | 29 | 5.634  | 34 | 5.649  | 34       | 16.568  | 5.874  | 35 | 5.929  | 36 | 5.767  | 35 |
| 11   | Central             | 41.622  | 13.408     | 32 | 12.936        | 31 | 11.021  | 26 | 9.281   | 22 | 9.296  | 22 | 11.448 | 28 | 11.445 | 27       | 40.730  | 11.943 | 29 | 11.990 | 29 | 11.905 | 29 |
| 12   | Ñeembucú            | 1.417   | 585        | 41 | 540           | 38 | 585     | 41 | 525     | 37 | 525    | 37 | 570    | 40 | 571    | 40       | 1.449   | 628    | 43 | 627    | 43 | 628    | 43 |
| 13   | Amambay             | 3.470   | 1.630      | 47 | 1.599         | 46 | 1.418   | 41 | 1.187   | 34 | 1.188  | 34 | 1.443  | 42 | 1.446  | 42       | 3.450   | 1.448  | 42 | 1.469  | 43 | 1.434  | 42 |
| 14   | Canindeyú           | 5.076   | 1.617      | 32 | 1.344         | 26 | 1.356   | 27 | 1.204   | 24 | 1.185  | 23 | 1.396  | 28 | 1.399  | 28       | 5.026   | 1.399  | 28 | 1.377  | 27 | 1.365  | 27 |
| 15   | Pte. Hayes          | 2.864   | 1.216      | 42 | 1.126         | 39 | 1.012   | 35 | 827     | 29 | 837    | 29 | 1.073  | 37 | 1.066  | 37       | 2.800   | 1.139  | 41 | 1.143  | 41 | 1.149  | 41 |
| 16   | Boquerón            | 1.466   | 745        | 51 | 563           | 38 | 671     | 46 | 521     | 36 | 511    | 35 | 652    | 44 | 648    | 44       | 1.424   | 576    | 40 | 572    | 40 | 574    | 40 |
| 17   | Alto Py             | 413     | 209        | 51 | 197           | 48 | 194     | 47 | 162     | 39 | 162    | 39 | 181    | 44 | 180    | 44       | 393     | 250    | 64 | 245    | 62 | 250    | 64 |
| 18   | Capital             | 7.375   | 2.907      | 39 | 2.648         | 36 | 2.430   | 33 | 1.883   | 26 | 1.910  | 26 | 2.408  | 33 | 2.402  | 33       | 7.639   | 2.480  | 32 | 2.365  | 31 | 2.491  | 33 |
| País |                     | 141.509 | 51.482     | 36 | 48.003        | 34 | 45.359  | 32 | 38.891  | 27 | 38.785 | 27 | 44.268 | 31 | 44.439 | 31       | 140.576 | 47.680 | 34 | 47.528 | 34 | 47.467 | 34 |

Fecha de Emisión: 25/08/2021

Hora: 14:15

**Gráfico 1. Coberturas del programa regular por Región Sanitaria según biológico**  
Paraguay, 03 de Enero de 2021 - 21 de Agosto de 2021

Cobertura ideal para el periodo 63 %

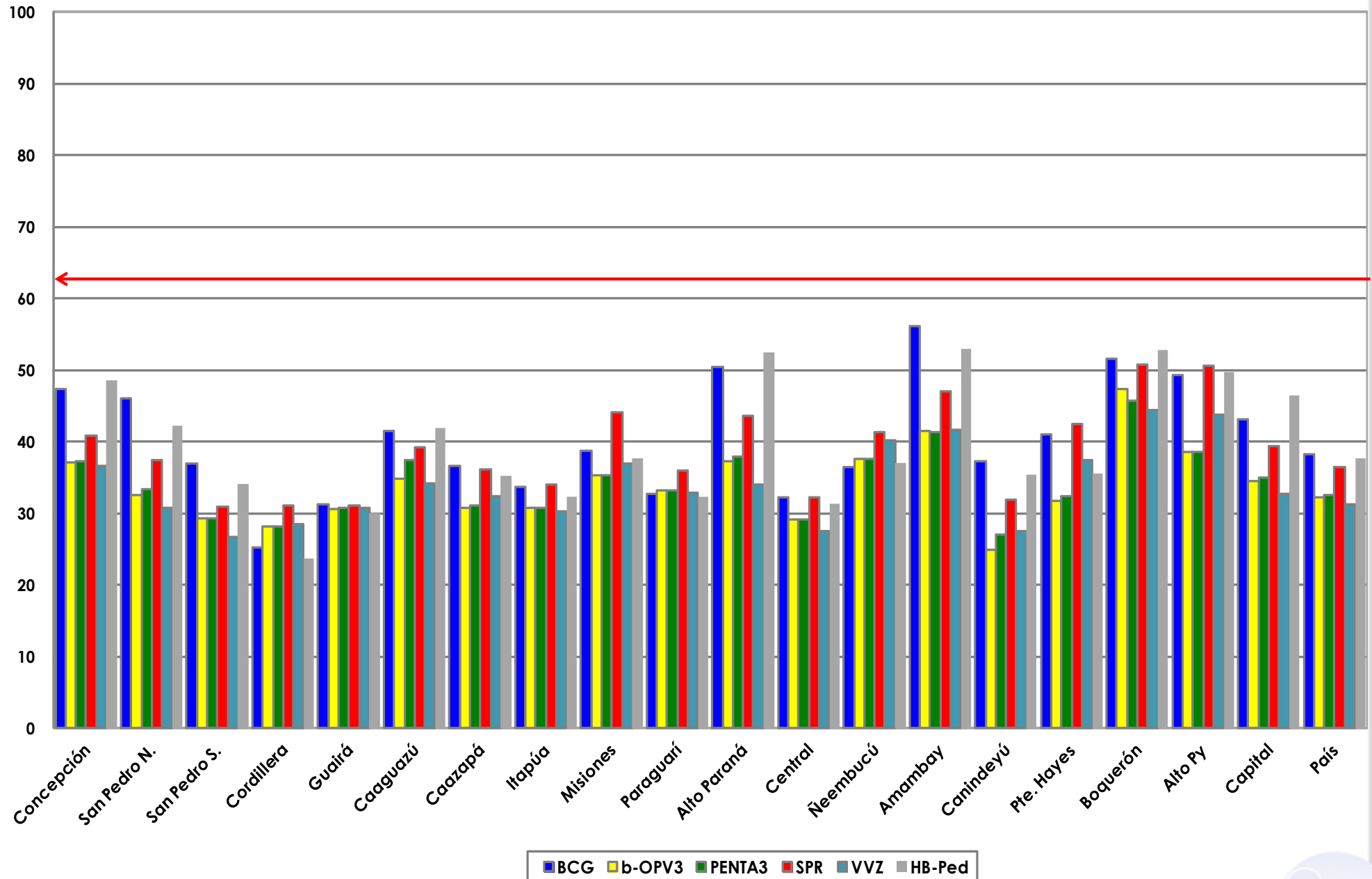

Fuente: Datos reportados al PAI-Visual - Sub-Sistema de Información de Coberturas del PAI



**Gráfico 2. Monitoreo semanal de coberturas con Penta3 y SPR Paraguay, hasta la semana 33-2021**

