

## Cuadro 1. Coberturas de vacunación por Región Sanitaria según biológico y dosis

Paraguay, 03 de Enero de 2021 - 07 de Agosto de 2021

Cobertura ideal para el periodo: 60 %

Semana N° 31

| N°  | Regiones Sanitarias | Pob.           | Menores de 1 año |           |               |           |               |           |               |           |               |           |               |           |               |           |               |           |               |           |               |           |               |           |               |           |
|-----|---------------------|----------------|------------------|-----------|---------------|-----------|---------------|-----------|---------------|-----------|---------------|-----------|---------------|-----------|---------------|-----------|---------------|-----------|---------------|-----------|---------------|-----------|---------------|-----------|---------------|-----------|
|     |                     |                | 1ra. Dosis       |           |               |           |               |           |               |           | 2da. Dosis    |           |               |           |               |           |               |           | 3ra. Dosis    |           |               |           |               |           |               |           |
|     |                     |                | Hb-Ped           | %         | BCG           | %         | IPV           | %         | Rota          | %         | Penta         | %         | PCV13         | %         | Rota          | %         | Penta         | %         | IPV           | %         | PCV13         | %         | Polio 3       | %         | Penta         | %         |
| 1   | Concepción          | 5.866          | 2.686            | 46        | 2.619         | 45        | 2.444         | 42        | 2.233         | 38        | 2.440         | 42        | 2.390         | 41        | 1.944         | 33        | 2.191         | 37        | 2.200         | 38        | 2.121         | 36        | 2.004         | 34        | 2.012         | 34        |
| 2.1 | San Pedro N.        | 4.461          | 1.726            | 39        | 1.887         | 42        | 1.728         | 39        | 1.792         | 40        | 1.793         | 40        | 1.775         | 40        | 1.484         | 33        | 1.490         | 33        | 1.429         | 32        | 1.478         | 33        | 1.321         | 30        | 1.357         | 30        |
| 2.2 | San Pedro S.        | 5.033          | 1.620            | 32        | 1.764         | 35        | 1.777         | 35        | 1.783         | 35        | 1.779         | 35        | 1.792         | 36        | 1.586         | 32        | 1.582         | 31        | 1.580         | 31        | 1.595         | 32        | 1.362         | 27        | 1.362         | 27        |
| 3   | Cordillera          | 6.015          | 1.381            | 23        | 1.469         | 24        | 1.862         | 31        | 1.499         | 25        | 1.865         | 31        | 1.832         | 30        | 1.319         | 22        | 1.710         | 28        | 1.708         | 28        | 1.687         | 28        | 1.648         | 27        | 1.645         | 27        |
| 4   | Guairá              | 4.324          | 1.233            | 29        | 1.281         | 30        | 1.372         | 32        | 1.355         | 31        | 1.379         | 32        | 1.353         | 31        | 1.257         | 29        | 1.294         | 30        | 1.273         | 29        | 1.265         | 29        | 1.224         | 28        | 1.227         | 28        |
| 5   | Caaguazú            | 11.709         | 4.643            | 40        | 4.569         | 39        | 4.363         | 37        | 4.162         | 36        | 4.599         | 39        | 4.269         | 36        | 3.870         | 33        | 4.343         | 37        | 4.018         | 34        | 3.854         | 33        | 3.717         | 32        | 4.011         | 34        |
| 6   | Caazapá             | 4.276          | 1.417            | 33        | 1.468         | 34        | 1.418         | 33        | 1.426         | 33        | 1.434         | 34        | 1.413         | 33        | 1.267         | 30        | 1.275         | 30        | 1.252         | 29        | 1.260         | 29        | 1.202         | 28        | 1.219         | 29        |
| 7   | Itapúa              | 12.692         | 3.865            | 30        | 4.025         | 32        | 4.082         | 32        | 3.862         | 30        | 4.086         | 32        | 3.894         | 31        | 3.694         | 29        | 3.886         | 31        | 3.876         | 31        | 3.607         | 28        | 3.591         | 28        | 3.598         | 28        |
| 8   | Misiones            | 2.486          | 874              | 35        | 895           | 36        | 899           | 36        | 867           | 35        | 909           | 37        | 888           | 36        | 797           | 32        | 860           | 35        | 842           | 34        | 840           | 34        | 802           | 32        | 804           | 32        |
| 9   | Paraguarí           | 4.432          | 1.364            | 31        | 1.384         | 31        | 1.576         | 36        | 1.563         | 35        | 1.576         | 36        | 1.573         | 35        | 1.406         | 32        | 1.411         | 32        | 1.408         | 32        | 1.410         | 32        | 1.380         | 31        | 1.380         | 31        |
| 10  | Alto Paraná         | 16.733         | 8.223            | 49        | 8.021         | 48        | 7.173         | 43        | 4.033         | 24        | 7.541         | 45        | 7.297         | 44        | 3.298         | 20        | 6.496         | 39        | 6.035         | 36        | 6.126         | 37        | 5.865         | 35        | 5.952         | 36        |
| 11  | Central             | 41.946         | 12.416           | 30        | 12.639        | 30        | 13.438        | 32        | 10.339        | 25        | 13.484        | 32        | 12.305        | 29        | 8.799         | 21        | 12.191        | 29        | 12.169        | 29        | 10.188        | 24        | 11.423        | 27        | 11.418        | 27        |
| 12  | Ñeembucú            | 1.413          | 494              | 35        | 495           | 35        | 542           | 38        | 542           | 38        | 542           | 38        | 541           | 38        | 530           | 38        | 529           | 37        | 529           | 37        | 528           | 37        | 495           | 35        | 495           | 35        |
| 13  | Amambay             | 3.496          | 1.745            | 50        | 1.849         | 53        | 1.799         | 51        | 1.679         | 48        | 1.796         | 51        | 1.685         | 48        | 1.466         | 42        | 1.559         | 45        | 1.551         | 44        | 1.440         | 41        | 1.352         | 39        | 1.348         | 39        |
| 14  | Canindeyú           | 5.116          | 1.607            | 31        | 1.694         | 33        | 1.437         | 28        | 1.671         | 33        | 1.665         | 33        | 1.523         | 30        | 1.343         | 26        | 1.361         | 27        | 1.171         | 23        | 1.139         | 22        | 1.063         | 21        | 1.196         | 23        |
| 15  | Pte. Hayes          | 2.908          | 965              | 33        | 1.118         | 38        | 1.046         | 36        | 1.001         | 34        | 1.210         | 42        | 1.122         | 39        | 779           | 27        | 1.026         | 35        | 717           | 25        | 904           | 31        | 866           | 30        | 865           | 30        |
| 16  | Boquerón            | 1.485          | 758              | 51        | 740           | 50        | 758           | 51        | 773           | 52        | 778           | 52        | 785           | 53        | 686           | 46        | 700           | 47        | 687           | 46        | 696           | 47        | 655           | 44        | 627           | 42        |
| 17  | Alto Py             | 426            | 184              | 43        | 185           | 43        | 182           | 43        | 184           | 43        | 185           | 43        | 176           | 41        | 150           | 35        | 152           | 36        | 149           | 35        | 144           | 34        | 129           | 30        | 129           | 30        |
| 18  | Capital             | 7.347          | 3.146            | 43        | 2.910         | 40        | 2.626         | 36        | 2.218         | 30        | 2.634         | 36        | 2.473         | 34        | 2.061         | 28        | 2.469         | 34        | 2.436         | 33        | 2.209         | 30        | 2.278         | 31        | 2.311         | 31        |
|     | <b>País</b>         | <b>142.164</b> | <b>50.347</b>    | <b>35</b> | <b>51.012</b> | <b>36</b> | <b>50.522</b> | <b>36</b> | <b>42.982</b> | <b>30</b> | <b>51.695</b> | <b>36</b> | <b>49.086</b> | <b>35</b> | <b>37.736</b> | <b>27</b> | <b>46.525</b> | <b>33</b> | <b>45.030</b> | <b>32</b> | <b>42.491</b> | <b>30</b> | <b>42.377</b> | <b>30</b> | <b>42.956</b> | <b>30</b> |

Fecha de Emisión: 11/08/2021  
 Hora: 14:30

# Cuadro 1. Coberturas de vacunación por Región Sanitaria según biológico y dosis

Paraguay, 03 de Enero 2021 - 07 de Agosto de 2021

Cobertura ideal para el periodo: 60 %

Semana N° 31

| N°   | Regiones Sanitarias | 1 año   |            |    |        |    |         |    |         |    |        |    |        |    |        |          | 4 años  |        |    |        |    |        |    |
|------|---------------------|---------|------------|----|--------|----|---------|----|---------|----|--------|----|--------|----|--------|----------|---------|--------|----|--------|----|--------|----|
|      |                     | Pob.    | 1ra. Dosis |    |        |    |         |    |         |    |        |    |        |    | Pob.   | Refuerzo |         |        |    |        |    |        |    |
|      |                     |         | SPR        | %  | AA     | %  | PCV13 R | %  | b-OPV R | %  | DPT R  | %  | VVZ    | %  |        | VHA      | %       | b-OPV  | %  | SPR    | %  | DPT    | %  |
| 1    | Concepción          | 5.863   | 2.250      | 38 | 2.077  | 35 | 2.138   | 36 | 1.808   | 31 | 1.799  | 31 | 2.017  | 34 | 2.018  | 34       | 5.852   | 2.147  | 37 | 2.133  | 36 | 2.152  | 37 |
| 2.1  | San Pedro N.        | 4.453   | 1.541      | 35 | 1.357  | 30 | 1.510   | 34 | 1.182   | 27 | 1.181  | 27 | 1.227  | 28 | 1.228  | 28       | 4.479   | 1.452  | 32 | 1.448  | 32 | 1.457  | 33 |
| 2.2  | San Pedro S.        | 5.022   | 1.459      | 29 | 1.170  | 23 | 1.446   | 29 | 1.181   | 24 | 1.179  | 23 | 1.220  | 24 | 1.220  | 24       | 5.054   | 1.404  | 28 | 1.403  | 28 | 1.402  | 28 |
| 3    | Cordillera          | 6.000   | 1.820      | 30 | 1.749  | 29 | 1.796   | 30 | 1.601   | 27 | 1.596  | 27 | 1.661  | 28 | 1.666  | 28       | 5.884   | 1.875  | 32 | 1.795  | 31 | 1.853  | 31 |
| 4    | Guairá              | 4.326   | 1.276      | 29 | 1.257  | 29 | 1.246   | 29 | 1.150   | 27 | 1.148  | 27 | 1.217  | 28 | 1.212  | 28       | 4.357   | 1.430  | 33 | 1.421  | 33 | 1.426  | 33 |
| 5    | Caaguazú            | 11.704  | 4.275      | 37 | 4.139  | 35 | 3.754   | 32 | 3.519   | 30 | 3.509  | 30 | 3.725  | 32 | 3.779  | 32       | 11.683  | 4.020  | 34 | 4.021  | 34 | 4.014  | 34 |
| 6    | Caazapá             | 4.292   | 1.450      | 34 | 1.430  | 33 | 1.408   | 33 | 1.324   | 31 | 1.323  | 31 | 1.282  | 30 | 1.281  | 30       | 4.335   | 1.559  | 36 | 1.537  | 35 | 1.568  | 36 |
| 7    | Itapúa              | 12.614  | 4.025      | 32 | 3.595  | 29 | 3.573   | 28 | 3.210   | 25 | 3.168  | 25 | 3.510  | 28 | 3.553  | 28       | 12.494  | 3.845  | 31 | 3.854  | 31 | 3.836  | 31 |
| 8    | Misiones            | 2.470   | 1.026      | 42 | 970    | 39 | 985     | 40 | 814     | 33 | 807    | 33 | 837    | 34 | 841    | 34       | 2.421   | 1.022  | 42 | 1.017  | 42 | 1.010  | 42 |
| 9    | Paraguari           | 4.459   | 1.505      | 34 | 1.324  | 30 | 1.505   | 34 | 1.391   | 31 | 1.392  | 31 | 1.371  | 31 | 1.371  | 31       | 4.538   | 1.713  | 38 | 1.714  | 38 | 1.713  | 38 |
| 10   | Alto Paraná         | 16.603  | 6.830      | 41 | 6.414  | 39 | 5.885   | 35 | 4.550   | 27 | 4.500  | 27 | 5.272  | 32 | 5.293  | 32       | 16.568  | 5.539  | 33 | 5.590  | 34 | 5.436  | 33 |
| 11   | Central             | 41.622  | 12.593     | 30 | 12.149 | 29 | 10.257  | 25 | 8.735   | 21 | 8.750  | 21 | 10.813 | 26 | 10.811 | 26       | 40.730  | 11.337 | 28 | 11.368 | 28 | 11.299 | 28 |
| 12   | Ñeembucú            | 1.417   | 548        | 39 | 508    | 36 | 548     | 39 | 478     | 34 | 478    | 34 | 532    | 38 | 534    | 38       | 1.449   | 585    | 40 | 584    | 40 | 585    | 40 |
| 13   | Amambay             | 3.470   | 1.561      | 45 | 1.509  | 43 | 1.378   | 40 | 1.130   | 33 | 1.128  | 33 | 1.341  | 39 | 1.346  | 39       | 3.450   | 1.375  | 40 | 1.396  | 40 | 1.361  | 39 |
| 14   | Canindeyú           | 5.076   | 1.413      | 28 | 1.186  | 23 | 1.160   | 23 | 1.057   | 21 | 1.034  | 20 | 1.202  | 24 | 1.203  | 24       | 5.026   | 1.218  | 24 | 1.194  | 24 | 1.184  | 24 |
| 15   | Pte. Hayes          | 2.864   | 1.143      | 40 | 1.054  | 37 | 938     | 33 | 766     | 27 | 775    | 27 | 1.001  | 35 | 994    | 35       | 2.800   | 1.048  | 37 | 1.049  | 37 | 1.059  | 38 |
| 16   | Boquerón            | 1.466   | 698        | 48 | 538    | 37 | 624     | 43 | 483     | 33 | 472    | 32 | 603    | 41 | 598    | 41       | 1.424   | 538    | 38 | 533    | 37 | 535    | 38 |
| 17   | Alto Py             | 413     | 177        | 43 | 165    | 40 | 165     | 40 | 129     | 31 | 129    | 31 | 145    | 35 | 144    | 35       | 393     | 195    | 50 | 192    | 49 | 195    | 50 |
| 18   | Capital             | 7.375   | 2.602      | 35 | 2.395  | 32 | 2.117   | 29 | 1.680   | 23 | 1.702  | 23 | 2.176  | 30 | 2.172  | 29       | 7.639   | 2.220  | 29 | 2.106  | 28 | 2.226  | 29 |
| País |                     | 141.509 | 48.192     | 34 | 44.986 | 32 | 42.433  | 30 | 36.188  | 26 | 36.070 | 25 | 41.152 | 29 | 41.264 | 29       | 140.576 | 44.522 | 32 | 44.355 | 32 | 44.311 | 32 |

Fecha de Emisión: 11/08/2021

Hora: 14:30

Fuente: Datos reportados al PAI-Visual - Sub-Sistema de Información de Coberturas del PAI

**Gráfico 1. Coberturas del programa regular por Región Sanitaria según biológico**  
Paraguay, 03 de Enero de 2021 - 07 de Agosto de 2021

Cobertura ideal para el periodo 60 %

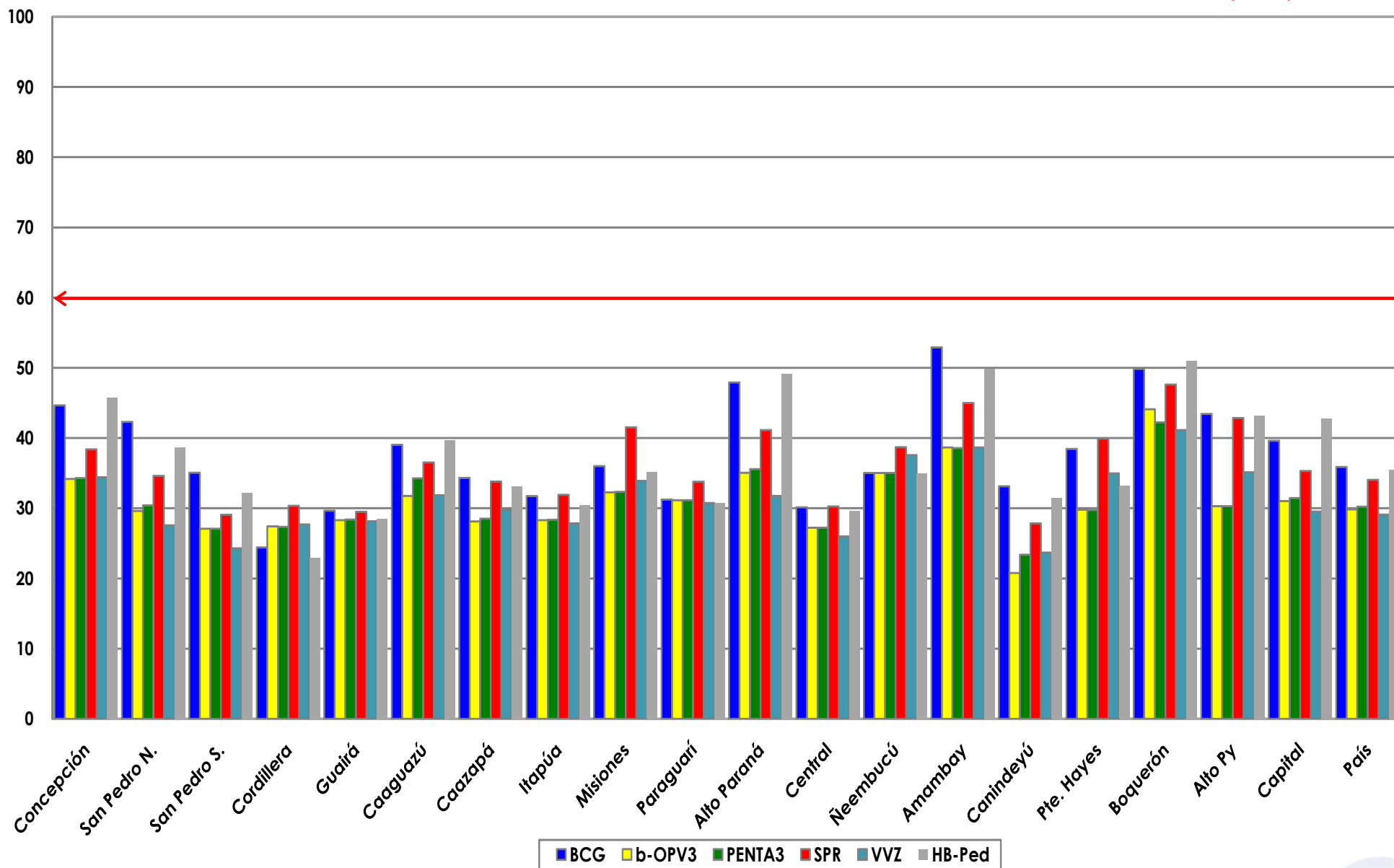

Fuente: Datos reportados al PAI-Visual - Sub-Sistema de Información de Coberturas del PAI



**Gráfico 2. Monitoreo semanal de coberturas con Penta3 y SPR**  
Paraguay, hasta la semana 31-2021

