



Cuadro 1. Coberturas de vacunación por Región Sanitaria según biológico y dosis

Paraguay, 31 de Diciembre 2017 - 30 de Junio de 2018

Cobertura ideal para el periodo: 50 %

Semana N° 26

| N° | Regiones Sanitarias | Pob. | Menores de 1 año | | | | | | | | | | | | | | | | | | | | | |
|-----|---------------------|---------|------------------|----|--------|----|--------|----|--------|----|------------|----|--------|----|--------|----|--------|----|------------|----|--------|----|--------|----|
| | | | 1ra. Dosis | | | | | | | | 2da. Dosis | | | | | | | | 3ra. Dosis | | | | | |
| | | | Hb-Ped | % | BCG | % | IPV | % | Rota | % | Penta | % | PCV13 | % | Rota | % | Penta | % | PCV13 | % | b-OPV | % | Penta | % |
| 1 | Concepción | 5.893 | 2.357 | 40 | 2.278 | 39 | 2.303 | 39 | 2.268 | 38 | 2.299 | 39 | 1.992 | 34 | 2.220 | 38 | 2.231 | 38 | 2.230 | 38 | 2.105 | 36 | 2.129 | 36 |
| 2.1 | San Pedro N. | 4.497 | 1.801 | 40 | 1.957 | 44 | 1.910 | 42 | 1.893 | 42 | 1.910 | 42 | 1.931 | 43 | 1.845 | 41 | 1.865 | 41 | 2.081 | 46 | 1.766 | 39 | 1.766 | 39 |
| 2.2 | San Pedro S. | 5.091 | 1.367 | 27 | 1.538 | 30 | 1.648 | 32 | 1.629 | 32 | 1.648 | 32 | 1.656 | 33 | 1.541 | 30 | 1.550 | 30 | 1.684 | 33 | 1.492 | 29 | 1.496 | 29 |
| 3 | Cordillera | 5.963 | 2.183 | 37 | 2.168 | 36 | 2.349 | 39 | 2.243 | 38 | 2.348 | 39 | 2.345 | 39 | 2.119 | 36 | 2.256 | 38 | 2.559 | 43 | 2.226 | 37 | 2.229 | 37 |
| 4 | Guairá | 4.375 | 1.302 | 30 | 1.403 | 32 | 1.385 | 32 | 1.384 | 32 | 1.390 | 32 | 1.397 | 32 | 1.324 | 30 | 1.336 | 31 | 1.468 | 34 | 1.321 | 30 | 1.325 | 30 |
| 5 | Caaguazú | 11.795 | 4.079 | 35 | 4.385 | 37 | 4.232 | 36 | 4.190 | 36 | 4.229 | 36 | 4.320 | 37 | 4.160 | 35 | 4.177 | 35 | 4.886 | 41 | 3.983 | 34 | 4.025 | 34 |
| 6 | Caazapá | 4.360 | 1.194 | 27 | 1.303 | 30 | 1.280 | 29 | 1.279 | 29 | 1.280 | 29 | 1.288 | 30 | 1.295 | 30 | 1.295 | 30 | 1.509 | 35 | 1.258 | 29 | 1.265 | 29 |
| 7 | Itapúa | 12.602 | 3.921 | 31 | 4.102 | 33 | 4.038 | 32 | 3.935 | 31 | 4.040 | 32 | 4.438 | 35 | 3.763 | 30 | 3.839 | 30 | 4.052 | 32 | 3.930 | 31 | 3.960 | 31 |
| 8 | Misiones | 2.453 | 906 | 37 | 892 | 36 | 895 | 36 | 894 | 36 | 895 | 36 | 899 | 37 | 826 | 34 | 826 | 34 | 983 | 40 | 867 | 35 | 867 | 35 |
| 9 | Paraguarí | 4.538 | 1.509 | 33 | 1.561 | 34 | 1.492 | 33 | 1.491 | 33 | 1.491 | 33 | 1.506 | 33 | 1.440 | 32 | 1.440 | 32 | 1.739 | 38 | 1.332 | 29 | 1.333 | 29 |
| 10 | Alto Paraná | 16.650 | 7.997 | 48 | 7.956 | 48 | 7.546 | 45 | 7.440 | 45 | 7.541 | 45 | 7.454 | 45 | 7.076 | 42 | 7.064 | 42 | 7.582 | 46 | 6.418 | 39 | 6.446 | 39 |
| 11 | Central | 41.108 | 18.285 | 44 | 18.376 | 45 | 16.926 | 41 | 17.046 | 41 | 16.884 | 41 | 17.065 | 42 | 16.942 | 41 | 16.281 | 40 | 18.376 | 45 | 15.578 | 38 | 15.616 | 38 |
| 12 | Ñeembucú | 1.446 | 517 | 36 | 514 | 36 | 491 | 34 | 489 | 34 | 492 | 34 | 498 | 34 | 484 | 33 | 485 | 34 | 559 | 39 | 478 | 33 | 478 | 33 |
| 13 | Amambay | 3.597 | 1.673 | 47 | 1.784 | 50 | 1.726 | 48 | 1.663 | 46 | 1.725 | 48 | 1.566 | 44 | 1.547 | 43 | 1.607 | 45 | 1.599 | 44 | 1.515 | 42 | 1.515 | 42 |
| 14 | Canindeyú | 5.071 | 1.694 | 33 | 2.248 | 44 | 2.101 | 41 | 1.985 | 39 | 2.100 | 41 | 2.175 | 43 | 1.905 | 38 | 2.028 | 40 | 2.389 | 47 | 2.066 | 41 | 2.067 | 41 |
| 15 | Pte. Hayes | 2.862 | 972 | 34 | 1.171 | 41 | 1.225 | 43 | 1.217 | 43 | 1.236 | 43 | 1.227 | 43 | 1.167 | 41 | 1.152 | 40 | 1.228 | 43 | 1.040 | 36 | 1.077 | 38 |
| 16 | Boquerón | 1.455 | 751 | 52 | 828 | 57 | 792 | 54 | 758 | 52 | 773 | 53 | 831 | 57 | 679 | 47 | 674 | 46 | 737 | 51 | 602 | 41 | 630 | 43 |
| 17 | Alto Py | 412 | 163 | 40 | 183 | 44 | 233 | 57 | 231 | 56 | 232 | 56 | 230 | 56 | 197 | 48 | 196 | 48 | 209 | 51 | 200 | 49 | 200 | 49 |
| 18 | Capital | 7.673 | 4.250 | 55 | 4.378 | 57 | 4.019 | 52 | 4.146 | 54 | 4.020 | 52 | 4.099 | 53 | 4.165 | 54 | 3.940 | 51 | 4.364 | 57 | 3.655 | 48 | 3.699 | 48 |
| | País | 141.841 | 56.921 | 40 | 59.025 | 42 | 56.591 | 40 | 56.181 | 40 | 56.533 | 40 | 56.917 | 40 | 54.695 | 39 | 54.242 | 38 | 60.234 | 42 | 51.832 | 37 | 52.123 | 37 |

Fecha de Emisión: 04/07/2018

Hora: 14:00

Cuadro 1. Coberturas de vacunación por Región Sanitaria según biológico y dosis

Paraguay, 31 de Diciembre 2017 - 30 de junio de 2018

Cobertura ideal para el periodo: 50 %

Semana N° 26

| N° | Regiones Sanitarias | 1 año | | | | | | | | | | | | | | | 4 años | | | | | | |
|------|---------------------|---------|------------|----|----------|----|---------|----|---------|----|--------|----|--------|----|--------|----|---------|----------|----|--------|----|--------|----|
| | | Pob. | 1ra. Dosis | | Refuerzo | | | | | | | | | | | | Pob. | Refuerzo | | | | | |
| | | | SPR | % | AA | % | PCV13 R | % | b-OPV R | % | DPT R | % | VVZ | % | VHA | % | | DPT | % | b-OPV | % | SPR | % |
| 1 | Concepción | 5.869 | 2.149 | 37 | 2.078 | 35 | 1.793 | 31 | 1.799 | 31 | 1.806 | 31 | 1.857 | 32 | 1.856 | 32 | 5.807 | 2.033 | 35 | 2.006 | 35 | 2.035 | 35 |
| 2.1 | San Pedro N. | 4.486 | 2.129 | 47 | 1.915 | 43 | 2.128 | 47 | 1.587 | 35 | 1.588 | 35 | 1.645 | 37 | 1.645 | 37 | 4.488 | 1.777 | 40 | 1.777 | 40 | 1.777 | 40 |
| 2.2 | San Pedro S. | 5.078 | 1.762 | 35 | 1.579 | 31 | 1.770 | 35 | 1.424 | 28 | 1.424 | 28 | 1.506 | 30 | 1.496 | 29 | 5.080 | 1.642 | 32 | 1.640 | 32 | 1.642 | 32 |
| 3 | Cordillera | 5.902 | 2.456 | 42 | 2.439 | 41 | 2.459 | 42 | 2.159 | 37 | 2.159 | 37 | 2.214 | 38 | 2.215 | 38 | 5.751 | 2.427 | 42 | 2.427 | 42 | 2.425 | 42 |
| 4 | Guairá | 4.371 | 1.478 | 34 | 1.486 | 34 | 1.465 | 34 | 1.242 | 28 | 1.245 | 28 | 1.225 | 28 | 1.212 | 28 | 4.350 | 1.513 | 35 | 1.515 | 35 | 1.514 | 35 |
| 5 | Caaguazú | 11.716 | 4.325 | 37 | 4.231 | 36 | 4.300 | 37 | 3.366 | 29 | 3.390 | 29 | 3.584 | 31 | 3.581 | 31 | 11.669 | 3.824 | 33 | 3.790 | 32 | 3.831 | 33 |
| 6 | Caazapá | 4.348 | 1.404 | 32 | 1.361 | 31 | 1.416 | 33 | 1.173 | 27 | 1.179 | 27 | 1.249 | 29 | 1.239 | 28 | 4.322 | 1.395 | 32 | 1.384 | 32 | 1.396 | 32 |
| 7 | Itapúa | 12.530 | 4.344 | 35 | 4.190 | 33 | 4.331 | 35 | 3.539 | 28 | 3.555 | 28 | 3.753 | 30 | 3.752 | 30 | 12.443 | 4.374 | 35 | 4.339 | 35 | 4.385 | 35 |
| 8 | Misiones | 2.428 | 967 | 40 | 973 | 40 | 968 | 40 | 862 | 36 | 862 | 36 | 826 | 34 | 824 | 34 | 2.380 | 940 | 39 | 939 | 39 | 940 | 39 |
| 9 | Paraguarí | 4.553 | 1.682 | 37 | 1.695 | 37 | 1.682 | 37 | 1.442 | 32 | 1.442 | 32 | 1.413 | 31 | 1.413 | 31 | 4.628 | 1.745 | 38 | 1.745 | 38 | 1.745 | 38 |
| 10 | Alto Paraná | 16.617 | 7.107 | 43 | 7.135 | 43 | 6.775 | 41 | 4.921 | 30 | 4.952 | 30 | 5.543 | 33 | 5.544 | 33 | 16.597 | 5.919 | 36 | 5.892 | 36 | 5.981 | 36 |
| 11 | Central | 40.814 | 17.419 | 43 | 17.129 | 42 | 17.506 | 43 | 12.670 | 31 | 12.704 | 31 | 14.045 | 34 | 14.071 | 34 | 39.629 | 13.595 | 34 | 13.568 | 34 | 13.791 | 35 |
| 12 | Ñeembucú | 1.453 | 530 | 36 | 509 | 35 | 530 | 36 | 453 | 31 | 453 | 31 | 457 | 31 | 457 | 31 | 1.473 | 562 | 38 | 562 | 38 | 562 | 38 |
| 13 | Amambay | 3.571 | 1.706 | 48 | 1.705 | 48 | 1.486 | 42 | 1.186 | 33 | 1.186 | 33 | 1.366 | 38 | 1.361 | 38 | 3.540 | 1.221 | 34 | 1.223 | 35 | 1.251 | 35 |
| 14 | Canindeyú | 5.042 | 2.199 | 44 | 1.983 | 39 | 2.175 | 43 | 1.651 | 33 | 1.650 | 33 | 1.763 | 35 | 1.768 | 35 | 4.980 | 1.763 | 35 | 1.773 | 36 | 1.767 | 35 |
| 15 | Pte. Hayes | 2.816 | 1.299 | 46 | 1.226 | 44 | 1.261 | 45 | 753 | 27 | 799 | 28 | 996 | 35 | 989 | 35 | 2.738 | 968 | 35 | 935 | 34 | 966 | 35 |
| 16 | Boquerón | 1.432 | 712 | 50 | 705 | 49 | 667 | 47 | 521 | 36 | 545 | 38 | 606 | 42 | 600 | 42 | 1.386 | 616 | 44 | 622 | 45 | 628 | 45 |
| 17 | Alto Py | 398 | 248 | 62 | 234 | 59 | 278 | 70 | 193 | 48 | 194 | 49 | 200 | 50 | 199 | 50 | 380 | 222 | 58 | 224 | 59 | 211 | 56 |
| 18 | Capital | 7.797 | 4.373 | 56 | 4.266 | 55 | 4.280 | 55 | 3.057 | 39 | 3.066 | 39 | 3.492 | 45 | 3.541 | 45 | 8.430 | 3.489 | 41 | 3.474 | 41 | 3.572 | 42 |
| País | | 141.221 | 58.289 | 41 | 56.839 | 40 | 57.270 | 41 | 43.998 | 31 | 44.199 | 31 | 47.740 | 34 | 47.763 | 34 | 140.071 | 50.025 | 36 | 49.835 | 36 | 50.419 | 36 |

Fecha de Emisión: 04/07/2018

Hora: 14:00

Fuente: Datos reportados al PAI-Visual - Sub-Sistema de Información de Coberturas del PAI

Avda. Venezuela c/ Tte. Insaurralde Tel. (021) 298-640 Asunción - Paraguay

**Gráfico 2. Monitoreo semanal de coberturas con Penta3 y SPR
Paraguay, hasta la semana 26-2018**

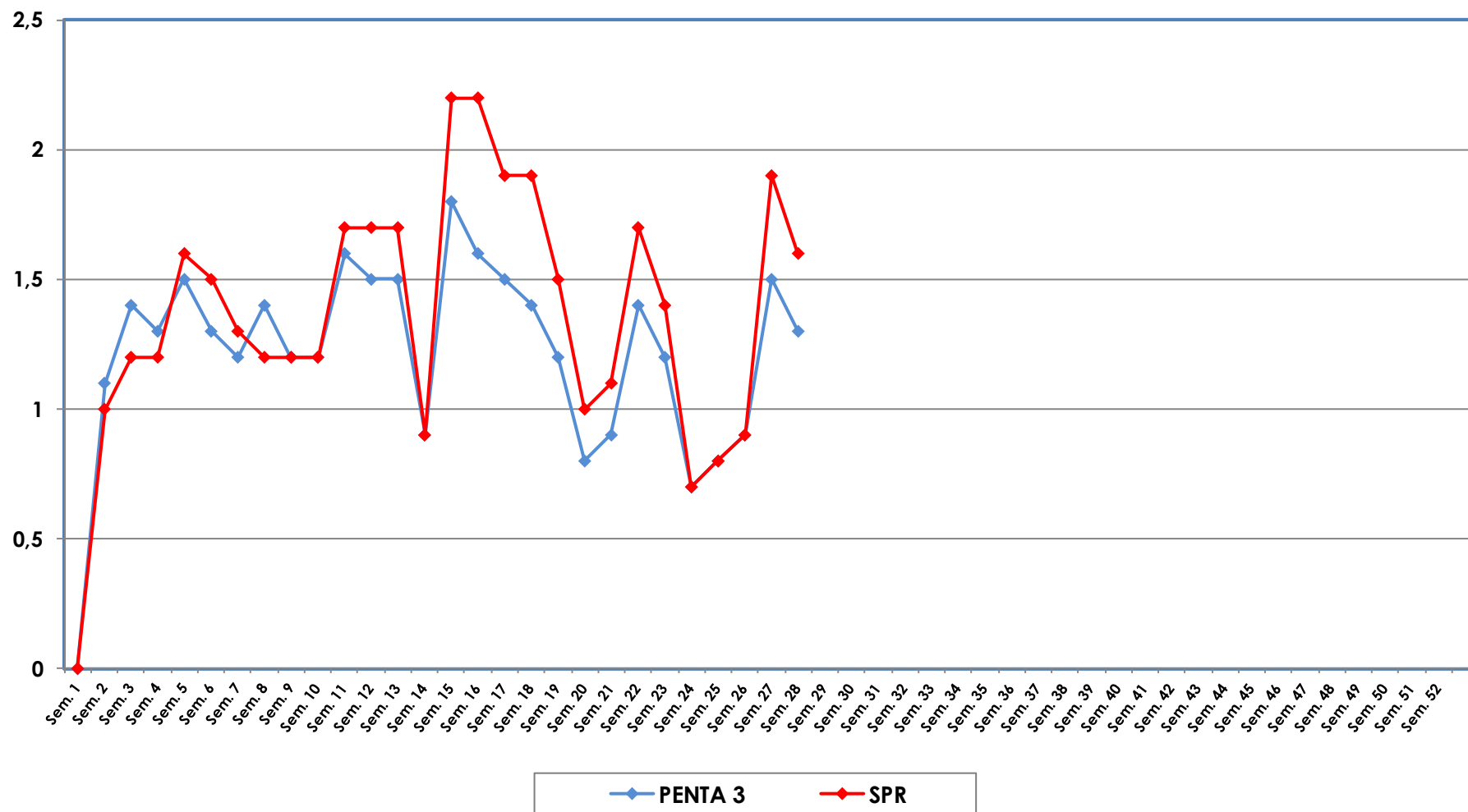

**Gráfico 3. Ranking de coberturas con Penta3.
Paraguay, solo de la semana N° 26 - 2018**

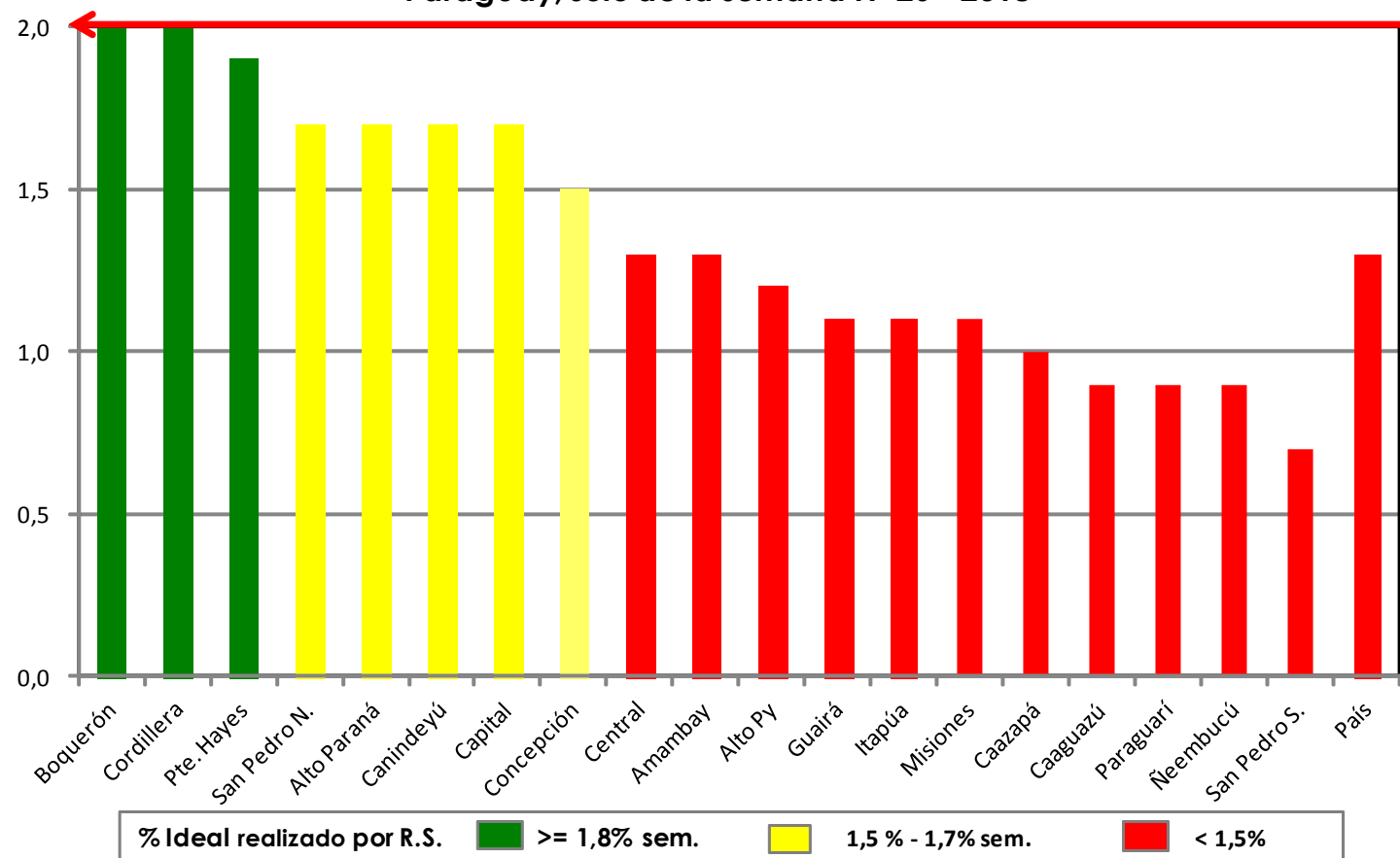

Fuente: Datos reportados al PAI-Visual - Sub-Sistema de Información de Coberturas del PAI

