



Cuadro 1. Coberturas de vacunación por Región Sanitaria según biológico y dosis

Paraguay, 31 de Diciembre 2017 - 23 de Junio de 2018

Cobertura ideal para el período: 48 %

Semana N° 25

| N° | Regiones Sanitarias | Pob. | Menores de 1 año | | | | | | | | | | | | | | | | | | | | | |
|------|---------------------|---------|------------------|----|--------|----|--------|----|--------|----|------------|----|--------|----|--------|----|--------|----|------------|----|--------|----|--------|----|
| | | | 1ra. Dosis | | | | | | | | 2da. Dosis | | | | | | | | 3ra. Dosis | | | | | |
| | | | Hb-Ped | % | BCG | % | IPV | % | Rota | % | Penta | % | PCV13 | % | Rota | % | Penta | % | PCV13 | % | b-OPV | % | Penta | % |
| 1 | Concepción | 5.893 | 2.260 | 38 | 2.195 | 37 | 2.213 | 38 | 2.181 | 37 | 2.211 | 38 | 1.857 | 32 | 2.129 | 36 | 2.136 | 36 | 2.090 | 35 | 2.029 | 34 | 2.040 | 35 |
| 2.1 | San Pedro N. | 4.497 | 1.711 | 38 | 1.851 | 41 | 1.835 | 41 | 1.818 | 40 | 1.835 | 41 | 1.856 | 41 | 1.773 | 39 | 1.794 | 40 | 2.010 | 45 | 1.690 | 38 | 1.690 | 38 |
| 2.2 | San Pedro S. | 5.091 | 1.324 | 26 | 1.487 | 29 | 1.600 | 31 | 1.582 | 31 | 1.600 | 31 | 1.608 | 32 | 1.494 | 29 | 1.502 | 30 | 1.636 | 32 | 1.455 | 29 | 1.459 | 29 |
| 3 | Cordillera | 5.963 | 2.100 | 35 | 2.089 | 35 | 2.246 | 38 | 2.070 | 35 | 2.243 | 38 | 2.240 | 38 | 1.987 | 33 | 2.165 | 36 | 2.468 | 41 | 2.104 | 35 | 2.107 | 35 |
| 4 | Guairá | 4.375 | 1.251 | 29 | 1.359 | 31 | 1.330 | 30 | 1.329 | 30 | 1.335 | 31 | 1.342 | 31 | 1.279 | 29 | 1.292 | 30 | 1.426 | 33 | 1.276 | 29 | 1.277 | 29 |
| 5 | Caaguazú | 11.795 | 3.930 | 33 | 4.229 | 36 | 4.088 | 35 | 4.035 | 34 | 4.085 | 35 | 4.171 | 35 | 4.045 | 34 | 4.066 | 34 | 4.774 | 40 | 3.880 | 33 | 3.917 | 33 |
| 6 | Caazapá | 4.360 | 1.131 | 26 | 1.221 | 28 | 1.169 | 27 | 1.168 | 27 | 1.170 | 27 | 1.178 | 27 | 1.206 | 28 | 1.206 | 28 | 1.422 | 33 | 1.178 | 27 | 1.180 | 27 |
| 7 | Itapúa | 12.602 | 3.736 | 30 | 3.910 | 31 | 3.815 | 30 | 3.726 | 30 | 3.817 | 30 | 4.217 | 33 | 3.593 | 29 | 3.661 | 29 | 3.874 | 31 | 3.796 | 30 | 3.820 | 30 |
| 8 | Misiones | 2.453 | 874 | 36 | 856 | 35 | 844 | 34 | 843 | 34 | 844 | 34 | 848 | 35 | 800 | 33 | 800 | 33 | 957 | 39 | 841 | 34 | 841 | 34 |
| 9 | Paraguarí | 4.538 | 1.435 | 32 | 1.481 | 33 | 1.442 | 32 | 1.441 | 32 | 1.441 | 32 | 1.456 | 32 | 1.408 | 31 | 1.408 | 31 | 1.707 | 38 | 1.294 | 29 | 1.294 | 29 |
| 10 | Alto Paraná | 16.650 | 7.486 | 45 | 7.475 | 45 | 7.133 | 43 | 7.029 | 42 | 7.128 | 43 | 7.023 | 42 | 6.732 | 40 | 6.706 | 40 | 7.201 | 43 | 6.157 | 37 | 6.166 | 37 |
| 11 | Central | 41.108 | 17.558 | 43 | 17.659 | 43 | 16.247 | 40 | 16.343 | 40 | 16.214 | 39 | 16.354 | 40 | 16.329 | 40 | 15.697 | 38 | 17.736 | 43 | 15.054 | 37 | 15.089 | 37 |
| 12 | Ñeembucú | 1.446 | 480 | 33 | 470 | 33 | 462 | 32 | 459 | 32 | 463 | 32 | 469 | 32 | 458 | 32 | 458 | 32 | 532 | 37 | 458 | 32 | 458 | 32 |
| 13 | Amambay | 3.597 | 1.614 | 45 | 1.718 | 48 | 1.645 | 46 | 1.575 | 44 | 1.644 | 46 | 1.455 | 40 | 1.470 | 41 | 1.536 | 43 | 1.506 | 42 | 1.468 | 41 | 1.468 | 41 |
| 14 | Canindeyú | 5.071 | 1.563 | 31 | 2.044 | 40 | 1.891 | 37 | 1.789 | 35 | 1.890 | 37 | 1.957 | 39 | 1.741 | 34 | 1.846 | 36 | 2.155 | 42 | 1.886 | 37 | 1.887 | 37 |
| 15 | Pte. Hayes | 2.862 | 925 | 32 | 1.095 | 38 | 1.162 | 41 | 1.166 | 41 | 1.169 | 41 | 1.159 | 40 | 1.132 | 40 | 1.101 | 38 | 1.183 | 41 | 986 | 34 | 1.021 | 36 |
| 16 | Boquerón | 1.455 | 697 | 48 | 774 | 53 | 745 | 51 | 721 | 50 | 729 | 50 | 792 | 54 | 644 | 44 | 628 | 43 | 698 | 48 | 565 | 39 | 588 | 40 |
| 17 | Alto Py | 412 | 157 | 38 | 177 | 43 | 223 | 54 | 221 | 54 | 222 | 54 | 220 | 53 | 193 | 47 | 192 | 47 | 205 | 50 | 195 | 47 | 195 | 47 |
| 18 | Capital | 7.673 | 3.992 | 52 | 4.098 | 53 | 3.814 | 50 | 3.935 | 51 | 3.814 | 50 | 3.890 | 51 | 3.960 | 52 | 3.739 | 49 | 4.151 | 54 | 3.475 | 45 | 3.522 | 46 |
| País | | 141.841 | 54.224 | 38 | 56.188 | 40 | 53.904 | 38 | 53.431 | 38 | 53.854 | 38 | 54.092 | 38 | 52.373 | 37 | 51.933 | 37 | 57.731 | 41 | 49.787 | 35 | 50.019 | 35 |

Obs: La XIV R.S Canindeyú no reportó en esta semana.

Fuente: Datos reportados al PAI-Visual - Sub-Sistema de Información de Coberturas del PAI

Fecha de Emisión: 27/06/2018

Hora: 14:00

Cuadro 1. Coberturas de vacunación por Región Sanitaria según biológico y dosis

Paraguay, 31 de Diciembre 2017 - 23 de junio de 2018

Cobertura ideal para el periodo: 48 %

Semana N° 25

| N° | Regiones Sanitarias | 1 año | | | | | | | | | | | | | | | 4 años | | | | | | |
|------|---------------------|---------|------------|----|--------|----|---------|----|---------|----|--------|----|--------|----|--------|----------|---------|--------|----|--------|----|--------|----|
| | | Pob. | 1ra. Dosis | | | | | | | | | | | | Pob. | Refuerzo | | | | | | | |
| | | | SPR | % | AA | % | PCV13 R | % | b-OPV R | % | DPT R | % | VVZ | % | | VHA | % | DPT | % | b-OPV | % | SPR | % |
| 1 | Concepción | 5.869 | 2.060 | 35 | 1.949 | 33 | 1.667 | 28 | 1.734 | 30 | 1.735 | 30 | 1.775 | 30 | 1.773 | 30 | 5.807 | 1.959 | 34 | 1.948 | 34 | 1.960 | 34 |
| 2.1 | San Pedro N. | 4.486 | 2.051 | 46 | 1.852 | 41 | 2.052 | 46 | 1.528 | 34 | 1.529 | 34 | 1.568 | 35 | 1.568 | 35 | 4.488 | 1.701 | 38 | 1.701 | 38 | 1.701 | 38 |
| 2.2 | San Pedro S. | 5.078 | 1.717 | 34 | 1.537 | 30 | 1.726 | 34 | 1.384 | 27 | 1.384 | 27 | 1.461 | 29 | 1.451 | 29 | 5.080 | 1.594 | 31 | 1.592 | 31 | 1.594 | 31 |
| 3 | Cordillera | 5.902 | 2.344 | 40 | 2.327 | 39 | 2.347 | 40 | 2.045 | 35 | 2.045 | 35 | 2.083 | 35 | 2.084 | 35 | 5.751 | 2.306 | 40 | 2.306 | 40 | 2.304 | 40 |
| 4 | Guairá | 4.371 | 1.395 | 32 | 1.412 | 32 | 1.383 | 32 | 1.183 | 27 | 1.185 | 27 | 1.142 | 26 | 1.129 | 26 | 4.350 | 1.432 | 33 | 1.428 | 33 | 1.433 | 33 |
| 5 | Caaguazú | 11.716 | 4.188 | 36 | 4.091 | 35 | 4.160 | 36 | 3.288 | 28 | 3.308 | 28 | 3.471 | 30 | 3.468 | 30 | 11.669 | 3.739 | 32 | 3.707 | 32 | 3.743 | 32 |
| 6 | Caazapá | 4.348 | 1.277 | 29 | 1.230 | 28 | 1.289 | 30 | 1.086 | 25 | 1.090 | 25 | 1.125 | 26 | 1.117 | 26 | 4.322 | 1.284 | 30 | 1.280 | 30 | 1.285 | 30 |
| 7 | Itapúa | 12.530 | 4.157 | 33 | 4.026 | 32 | 4.144 | 33 | 3.420 | 27 | 3.427 | 27 | 3.585 | 29 | 3.586 | 29 | 12.443 | 4.236 | 34 | 4.210 | 34 | 4.245 | 34 |
| 8 | Misiones | 2.428 | 933 | 38 | 930 | 38 | 934 | 38 | 818 | 34 | 818 | 34 | 796 | 33 | 794 | 33 | 2.380 | 919 | 39 | 918 | 39 | 919 | 39 |
| 9 | Paraguari | 4.553 | 1.559 | 34 | 1.576 | 35 | 1.559 | 34 | 1.382 | 30 | 1.382 | 30 | 1.321 | 29 | 1.321 | 29 | 4.628 | 1.684 | 36 | 1.684 | 36 | 1.684 | 36 |
| 10 | Alto Paraná | 16.617 | 6.817 | 41 | 6.871 | 41 | 6.464 | 39 | 4.717 | 28 | 4.739 | 29 | 5.265 | 32 | 5.267 | 32 | 16.597 | 5.648 | 34 | 5.635 | 34 | 5.710 | 34 |
| 11 | Central | 40.814 | 16.755 | 41 | 16.493 | 40 | 16.819 | 41 | 12.282 | 30 | 12.305 | 30 | 13.508 | 33 | 13.524 | 33 | 39.629 | 13.224 | 33 | 13.196 | 33 | 13.416 | 34 |
| 12 | Ñeembucú | 1.453 | 515 | 35 | 489 | 34 | 515 | 35 | 426 | 29 | 426 | 29 | 421 | 29 | 421 | 29 | 1.473 | 537 | 36 | 537 | 36 | 537 | 36 |
| 13 | Amambay | 3.571 | 1.620 | 45 | 1.623 | 45 | 1.388 | 39 | 1.142 | 32 | 1.141 | 32 | 1.297 | 36 | 1.292 | 36 | 3.540 | 1.170 | 33 | 1.171 | 33 | 1.199 | 34 |
| 14 | Canindeyú | 5.042 | 2.004 | 40 | 1.805 | 36 | 1.957 | 39 | 1.507 | 30 | 1.506 | 30 | 1.580 | 31 | 1.585 | 31 | 4.980 | 1.607 | 32 | 1.618 | 32 | 1.610 | 32 |
| 15 | Pte. Hayes | 2.816 | 1.226 | 44 | 1.145 | 41 | 1.199 | 43 | 719 | 26 | 759 | 27 | 932 | 33 | 921 | 33 | 2.738 | 913 | 33 | 883 | 32 | 910 | 33 |
| 16 | Boquerón | 1.432 | 676 | 47 | 665 | 46 | 629 | 44 | 495 | 35 | 509 | 36 | 581 | 41 | 576 | 40 | 1.386 | 589 | 42 | 589 | 42 | 599 | 43 |
| 17 | Alto Py | 398 | 229 | 58 | 213 | 54 | 259 | 65 | 183 | 46 | 184 | 46 | 185 | 46 | 184 | 46 | 380 | 216 | 57 | 218 | 57 | 205 | 54 |
| 18 | Capital | 7.797 | 4.199 | 54 | 4.099 | 53 | 4.088 | 52 | 2.911 | 37 | 2.921 | 37 | 3.312 | 42 | 3.358 | 43 | 8.430 | 3.359 | 40 | 3.340 | 40 | 3.445 | 41 |
| País | | 141.221 | 55.722 | 39 | 54.333 | 38 | 54.579 | 39 | 42.250 | 30 | 42.393 | 30 | 45.408 | 32 | 45.419 | 32 | 140.071 | 48.117 | 34 | 47.961 | 34 | 48.499 | 35 |

Obs: La XIV R.S Canindeyú no reportó en esta semana.

Fecha de Emisión: 27/06/2018

Fuente: Datos reportados al PAI-Visual - Sub-Sistema de Información de Coberturas del PAI

Hora: 14:00

Gráfico 2. Monitoreo semanal de coberturas con Penta3 y SPR Paraguay, hasta la semana 25-2018

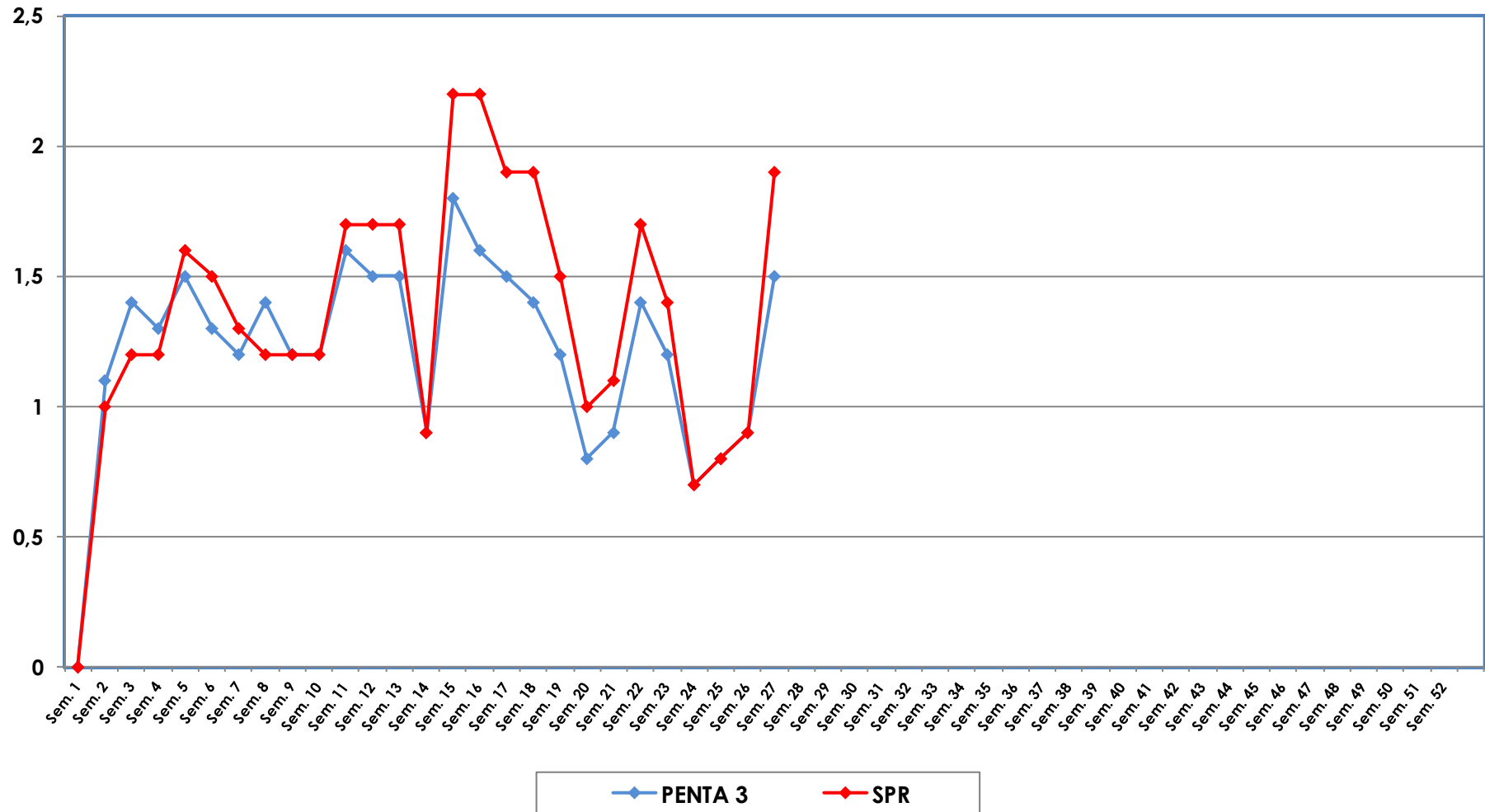

**Gráfico 3. Ranking de coberturas con Penta3.
Paraguay, solo de la semana N° 25 - 2018**

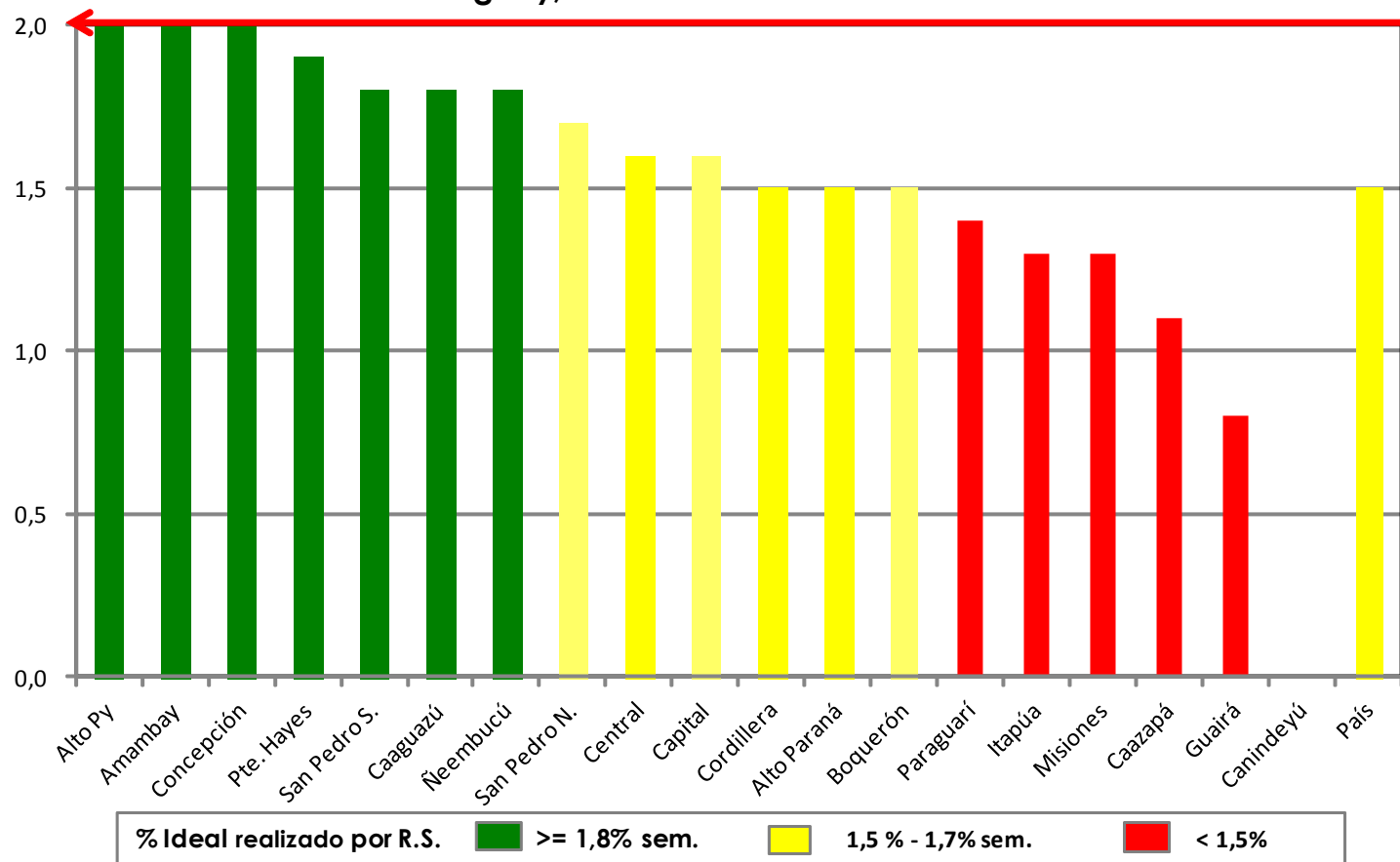

Fuente: Datos reportados al PAI-Visual - Sub-Sistema de Información de Coberturas del PAI

