



## Cuadro 1. Coberturas de vacunación por Región Sanitaria según biológico y dosis

Paraguay, 31 de Diciembre 2017 - 02 de Junio de 2018

Cobertura ideal para el periodo: 42 %

Semana N° 22

| N°  | Regiones Sanitarias | Pob.           | Menores de 1 año |           |               |           |               |           |               |           |               |           |               |           |               |           |               |           |               |           |               |           |               |           |
|-----|---------------------|----------------|------------------|-----------|---------------|-----------|---------------|-----------|---------------|-----------|---------------|-----------|---------------|-----------|---------------|-----------|---------------|-----------|---------------|-----------|---------------|-----------|---------------|-----------|
|     |                     |                | 1ra. Dosis       |           |               |           |               |           |               |           | 2da. Dosis    |           |               |           |               |           | 3ra. Dosis    |           |               |           |               |           |               |           |
|     |                     |                | Hb-Ped           | %         | BCG           | %         | IPV           | %         | Rota          | %         | Penta         | %         | PCV13         | %         | Rota          | %         | Penta         | %         | PCV13         | %         | b-OPV         | %         | Penta         | %         |
| 1   | Concepción          | 5.893          | 2.015            | 34        | 1.953         | 33        | 1.964         | 33        | 1.982         | 34        | 1.962         | 33        | 1.572         | 27        | 1.939         | 33        | 1.929         | 33        | 1.825         | 31        | 1.813         | 31        | 1.815         | 31        |
| 2.1 | San Pedro N.        | 4.497          | 1.527            | 34        | 1.663         | 37        | 1.667         | 37        | 1.667         | 37        | 1.667         | 37        | 1.688         | 38        | 1.645         | 37        | 1.645         | 37        | 1.861         | 41        | 1.511         | 34        | 1.511         | 34        |
| 2.2 | San Pedro S.        | 5.091          | 1.178            | 23        | 1.313         | 26        | 1.410         | 28        | 1.411         | 28        | 1.410         | 28        | 1.418         | 28        | 1.353         | 27        | 1.351         | 27        | 1.485         | 29        | 1.325         | 26        | 1.329         | 26        |
| 3   | Cordillera          | 5.963          | 1.659            | 28        | 1.670         | 28        | 1.837         | 31        | 1.835         | 31        | 1.837         | 31        | 1.834         | 31        | 1.753         | 29        | 1.751         | 29        | 2.054         | 34        | 1.729         | 29        | 1.729         | 29        |
| 4   | Guairá              | 4.375          | 1.088            | 25        | 1.198         | 27        | 1.226         | 28        | 1.225         | 28        | 1.227         | 28        | 1.234         | 28        | 1.170         | 27        | 1.167         | 27        | 1.301         | 30        | 1.175         | 27        | 1.175         | 27        |
| 5   | Caaguazú            | 11.795         | 3.491            | 30        | 3.717         | 32        | 3.644         | 31        | 3.642         | 31        | 3.643         | 31        | 3.733         | 32        | 3.692         | 31        | 3.692         | 31        | 4.393         | 37        | 3.527         | 30        | 3.534         | 30        |
| 6   | Caazapá             | 4.360          | 987              | 23        | 1.069         | 25        | 1.078         | 25        | 1.078         | 25        | 1.079         | 25        | 1.087         | 25        | 1.118         | 26        | 1.118         | 26        | 1.334         | 31        | 1.073         | 25        | 1.073         | 25        |
| 7   | Itapúa              | 12.602         | 3.150            | 25        | 3.284         | 26        | 3.211         | 25        | 3.208         | 25        | 3.211         | 25        | 3.609         | 29        | 3.114         | 25        | 3.104         | 25        | 3.316         | 26        | 3.268         | 26        | 3.289         | 26        |
| 8   | Misiones            | 2.453          | 764              | 31        | 749           | 31        | 738           | 30        | 737           | 30        | 738           | 30        | 742           | 30        | 741           | 30        | 741           | 30        | 898           | 37        | 754           | 31        | 754           | 31        |
| 9   | Paraguarí           | 4.538          | 1.262            | 28        | 1.301         | 29        | 1.349         | 30        | 1.349         | 30        | 1.349         | 30        | 1.363         | 30        | 1.340         | 30        | 1.340         | 30        | 1.639         | 36        | 1.160         | 26        | 1.165         | 26        |
| 10  | Alto Paraná         | 16.650         | 6.818            | 41        | 6.744         | 41        | 6.388         | 38        | 6.381         | 38        | 6.384         | 38        | 6.325         | 38        | 6.186         | 37        | 6.086         | 37        | 6.610         | 40        | 5.666         | 34        | 5.660         | 34        |
| 11  | Central             | 41.108         | 15.636           | 38        | 15.679        | 38        | 14.393        | 35        | 14.527        | 35        | 14.384        | 35        | 14.433        | 35        | 14.739        | 36        | 14.082        | 34        | 15.989        | 39        | 13.572        | 33        | 13.610        | 33        |
| 12  | Ñeembucú            | 1.446          | 440              | 30        | 428           | 30        | 408           | 28        | 410           | 28        | 409           | 28        | 415           | 29        | 410           | 28        | 408           | 28        | 482           | 33        | 408           | 28        | 408           | 28        |
| 13  | Amambay             | 3.597          | 1.395            | 39        | 1.485         | 41        | 1.438         | 40        | 1.390         | 39        | 1.435         | 40        | 1.227         | 34        | 1.324         | 37        | 1.361         | 38        | 1.321         | 37        | 1.306         | 36        | 1.306         | 36        |
| 14  | Canindeyú           | 5.071          | 1.438            | 28        | 1.863         | 37        | 1.769         | 35        | 1.773         | 35        | 1.768         | 35        | 1.827         | 36        | 1.731         | 34        | 1.734         | 34        | 2.031         | 40        | 1.781         | 35        | 1.784         | 35        |
| 15  | Pte. Hayes          | 2.862          | 814              | 28        | 982           | 34        | 1.044         | 36        | 1.107         | 39        | 1.050         | 37        | 1.045         | 37        | 1.075         | 38        | 1.012         | 35        | 1.090         | 38        | 890           | 31        | 922           | 32        |
| 16  | Boquerón            | 1.455          | 610              | 42        | 675           | 46        | 648           | 45        | 654           | 45        | 634           | 44        | 687           | 47        | 575           | 40        | 537           | 37        | 602           | 41        | 502           | 35        | 525           | 36        |
| 17  | Alto Py             | 412            | 138              | 33        | 154           | 37        | 207           | 50        | 207           | 50        | 207           | 50        | 205           | 50        | 186           | 45        | 184           | 45        | 197           | 48        | 173           | 42        | 173           | 42        |
| 18  | Capital             | 7.673          | 3.570            | 47        | 3.659         | 48        | 3.445         | 45        | 3.565         | 46        | 3.441         | 45        | 3.510         | 46        | 3.582         | 47        | 3.357         | 44        | 3.751         | 49        | 3.145         | 41        | 3.190         | 42        |
|     | <b>País</b>         | <b>141.841</b> | <b>47.980</b>    | <b>34</b> | <b>49.586</b> | <b>35</b> | <b>47.864</b> | <b>34</b> | <b>48.148</b> | <b>34</b> | <b>47.835</b> | <b>34</b> | <b>47.954</b> | <b>34</b> | <b>47.673</b> | <b>34</b> | <b>46.599</b> | <b>33</b> | <b>52.179</b> | <b>37</b> | <b>44.778</b> | <b>32</b> | <b>44.952</b> | <b>32</b> |

Obs: Las regiones de Cordillera e Itapúa no reportaron datos en esta semana.

Fuente: Datos reportados al PAI-Visual - Sub-Sistema de Información de Coberturas del PAI

Fecha de Emisión: 06/06/2018

Hora: 14:10

# Cuadro 1. Coberturas de vacunación por Región Sanitaria según biológico y dosis

**Paraguay, 31 de Diciembre 2017 - 02 de junio de 2018**

Cobertura ideal para el periodo: 42 %

Semana N° 22

| N°   | Regiones Sanitarias | 1 año   |            |    |          |    |         |    |         |      |          |       |        |     |        |     | 4 años  |        |    |        |    |        |    |
|------|---------------------|---------|------------|----|----------|----|---------|----|---------|------|----------|-------|--------|-----|--------|-----|---------|--------|----|--------|----|--------|----|
|      |                     | Pob.    | 1ra. Dosis |    | Refuerzo |    |         |    |         | Pob. | Refuerzo |       |        |     |        |     |         |        |    |        |    |        |    |
|      |                     |         | SPR        | %  | AA       | %  | PCV13 R | %  | b-OPV R |      | %        | DPT R | %      | VVZ | %      | VHA | %       | DPT    | %  | b-OPV  | %  | SPR    | %  |
| 1    | Concepción          | 5.869   | 1.858      | 32 | 1.776    | 30 | 1.479   | 25 | 1.568   | 27   | 1.567    | 27    | 1.546  | 26  | 1.545  | 26  | 5.807   | 1.734  | 30 | 1.730  | 30 | 1.734  | 30 |
| 2.1  | San Pedro N.        | 4.486   | 1.851      | 41 | 1.669    | 37 | 1.851   | 41 | 1.345   | 30   | 1.345    | 30    | 1.357  | 30  | 1.357  | 30  | 4.488   | 1.537  | 34 | 1.537  | 34 | 1.537  | 34 |
| 2.2  | San Pedro S.        | 5.078   | 1.568      | 31 | 1.385    | 27 | 1.577   | 31 | 1.274   | 25   | 1.274    | 25    | 1.285  | 25  | 1.275  | 25  | 5.080   | 1.474  | 29 | 1.472  | 29 | 1.474  | 29 |
| 3    | Cordillera          | 5.902   | 1.935      | 33 | 1.912    | 32 | 1.939   | 33 | 1.704   | 29   | 1.705    | 29    | 1.676  | 28  | 1.677  | 28  | 5.751   | 1.885  | 33 | 1.885  | 33 | 1.883  | 33 |
| 4    | Guairá              | 4.371   | 1.277      | 29 | 1.286    | 29 | 1.270   | 29 | 1.092   | 25   | 1.093    | 25    | 1.011  | 23  | 1.005  | 23  | 4.350   | 1.304  | 30 | 1.300  | 30 | 1.300  | 30 |
| 5    | Caaguazú            | 11.716  | 3.759      | 32 | 3.703    | 32 | 3.742   | 32 | 2.988   | 26   | 2.988    | 26    | 3.076  | 26  | 3.073  | 26  | 11.669  | 3.354  | 29 | 3.350  | 29 | 3.363  | 29 |
| 6    | Caazapá             | 4.348   | 1.147      | 26 | 1.112    | 26 | 1.159   | 27 | 983     | 23   | 985      | 23    | 1.002  | 23  | 994    | 23  | 4.322   | 1.153  | 27 | 1.154  | 27 | 1.154  | 27 |
| 7    | Itapúa              | 12.530  | 3.504      | 28 | 3.451    | 28 | 3.489   | 28 | 2.971   | 24   | 2.977    | 24    | 2.994  | 24  | 2.993  | 24  | 12.443  | 3.655  | 29 | 3.640  | 29 | 3.661  | 29 |
| 8    | Misiones            | 2.428   | 819        | 34 | 821      | 34 | 820     | 34 | 737     | 30   | 737      | 30    | 674    | 28  | 672    | 28  | 2.380   | 815    | 34 | 814    | 34 | 815    | 34 |
| 9    | Paraguarí           | 4.553   | 1.393      | 31 | 1.412    | 31 | 1.393   | 31 | 1.227   | 27   | 1.227    | 27    | 1.169  | 26  | 1.169  | 26  | 4.628   | 1.492  | 32 | 1.492  | 32 | 1.492  | 32 |
| 10   | Alto Paraná         | 16.617  | 6.138      | 37 | 6.179    | 37 | 5.856   | 35 | 4.320   | 26   | 4.331    | 26    | 4.716  | 28  | 4.719  | 28  | 16.597  | 5.142  | 31 | 5.149  | 31 | 5.203  | 31 |
| 11   | Central             | 40.814  | 15.180     | 37 | 14.982   | 37 | 15.188  | 37 | 11.304  | 28   | 11.319   | 28    | 12.065 | 30  | 12.082 | 30  | 39.629  | 12.044 | 30 | 12.014 | 30 | 12.221 | 31 |
| 12   | Ñeembucú            | 1.453   | 454        | 31 | 442      | 30 | 454     | 31 | 381     | 26   | 381      | 26    | 372    | 26  | 372    | 26  | 1.473   | 474    | 32 | 474    | 32 | 474    | 32 |
| 13   | Amambay             | 3.571   | 1.446      | 40 | 1.428    | 40 | 1.221   | 34 | 1.035   | 29   | 1.034    | 29    | 1.170  | 33  | 1.165  | 33  | 3.540   | 1.049  | 30 | 1.051  | 30 | 1.075  | 30 |
| 14   | Canindeyú           | 5.042   | 1.860      | 37 | 1.684    | 33 | 1.798   | 36 | 1.417   | 28   | 1.416    | 28    | 1.485  | 29  | 1.490  | 30  | 4.980   | 1.506  | 30 | 1.517  | 30 | 1.509  | 30 |
| 15   | Pte. Hayes          | 2.816   | 1.102      | 39 | 1.041    | 37 | 1.075   | 38 | 676     | 24   | 713      | 25    | 833    | 30  | 828    | 29  | 2.738   | 839    | 31 | 812    | 30 | 839    | 31 |
| 16   | Boquerón            | 1.432   | 601        | 42 | 595      | 42 | 554     | 39 | 427     | 30   | 444      | 31    | 495    | 35  | 494    | 34  | 1.386   | 506    | 37 | 506    | 37 | 515    | 37 |
| 17   | Alto Py             | 398     | 204        | 51 | 188      | 47 | 230     | 58 | 167     | 42   | 169      | 42    | 161    | 40  | 160    | 40  | 380     | 202    | 53 | 203    | 53 | 191    | 50 |
| 18   | Capital             | 7.797   | 3.858      | 49 | 3.841    | 49 | 3.744   | 48 | 2.683   | 34   | 2.697    | 35    | 3.039  | 39  | 3.088  | 40  | 8.430   | 3.110  | 37 | 3.091  | 37 | 3.192  | 38 |
| País |                     | 141.221 | 49.954     | 35 | 48.907   | 35 | 48.839  | 35 | 38.299  | 27   | 38.402   | 27    | 40.126 | 28  | 40.158 | 28  | 140.071 | 43.275 | 31 | 43.191 | 31 | 43.632 | 31 |

Obs: Las regiones de Cordillera e Itapúa no reportarán datos en esta semana.

Fecha de Emisión: 06/06/2018

Fuente: Datos reportados al PAI-Visual - Sub-Sistema de Información de Coberturas del PAI

Hora: 14:10

**Gráfico 2. Monitoreo semanal de coberturas con Penta3 y SPR**  
Paraguay, hasta la semana 22-2018

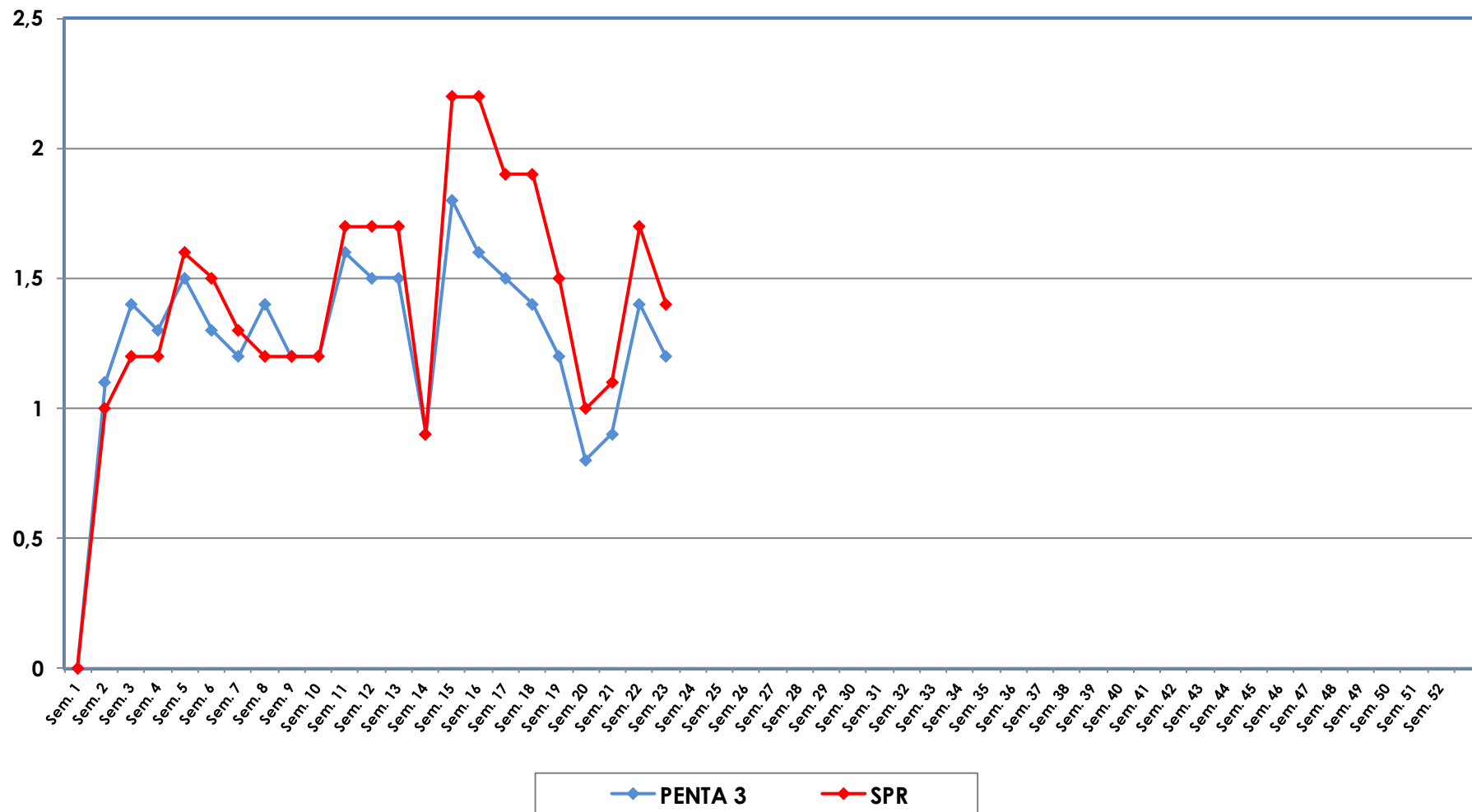

**Gráfico 3. Ranking de coberturas con Penta3.  
Paraguay, solo de la semana N° 22 - 2018**

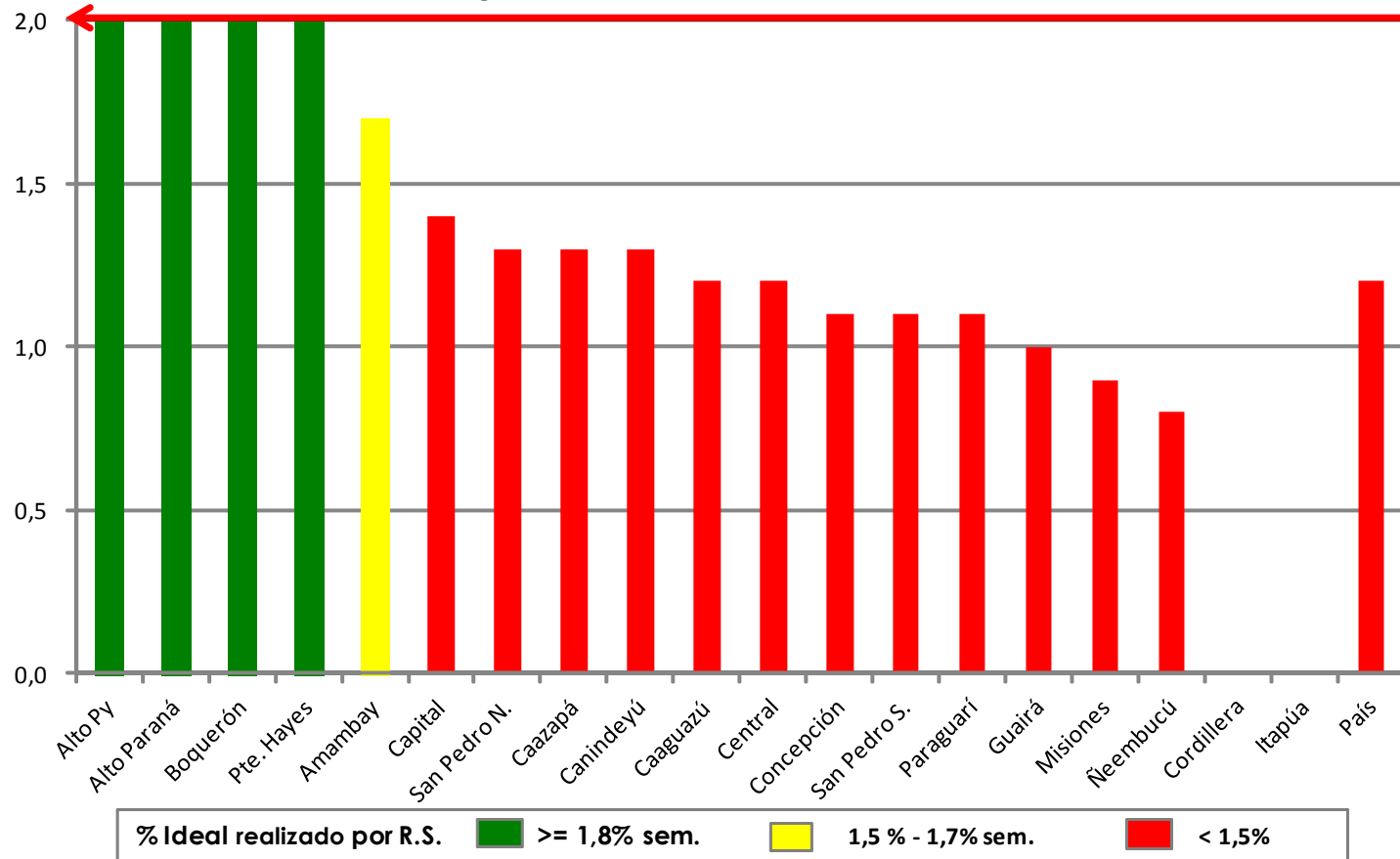

**Fuente:** Datos reportados al PAI-Visual - Sub-Sistema de Información de Coberturas del PAI

